

Kin Kin Village Inset

Boreen Point Village Inset

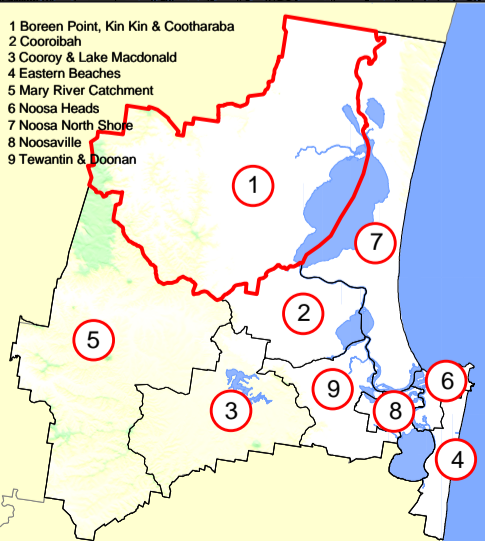

Boreen Point, Kin Kin & Cootharaba Natural Hazard: Landslide & Flooding Overlay (Map OM1.3)

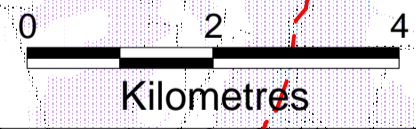
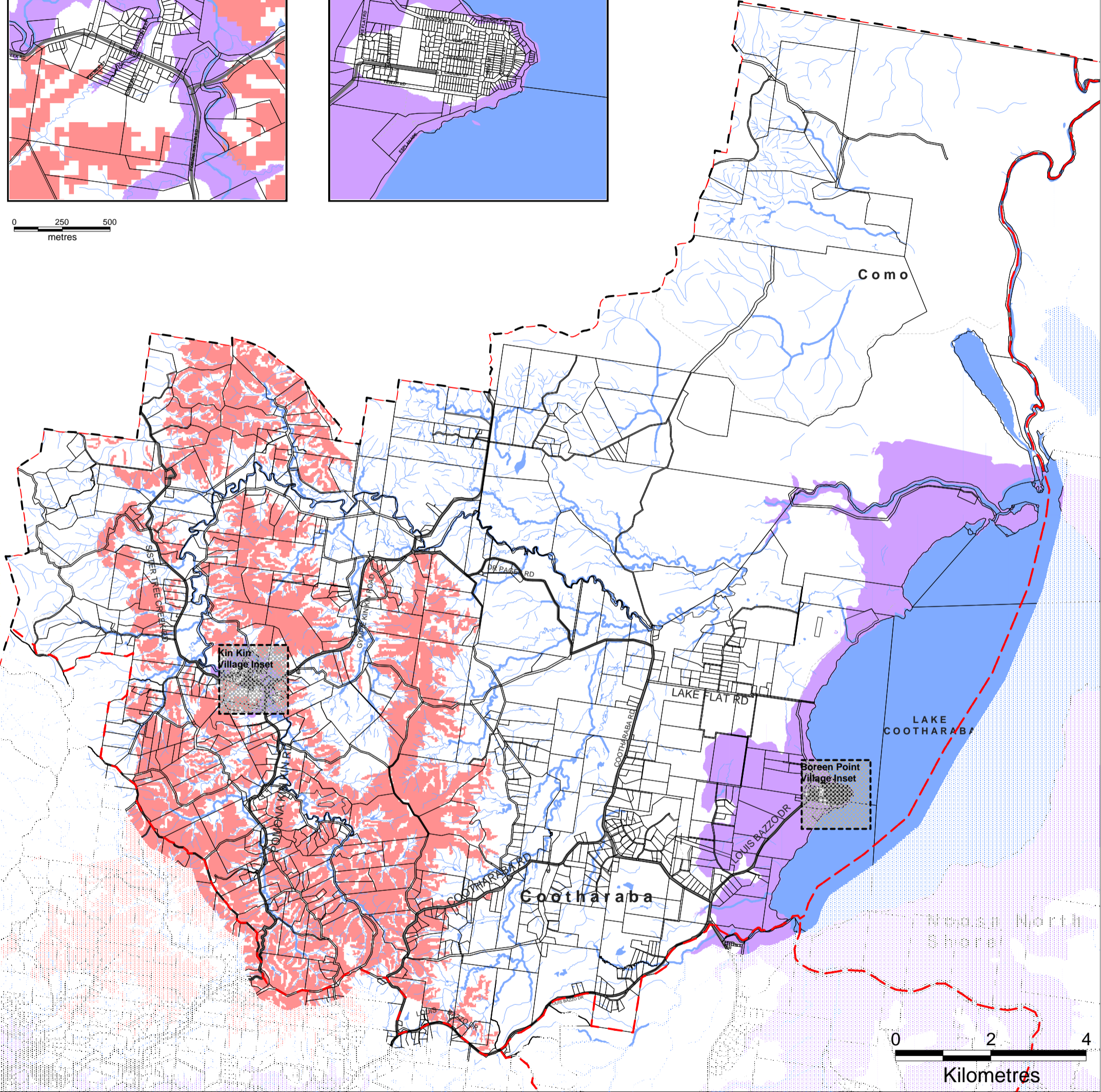
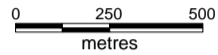
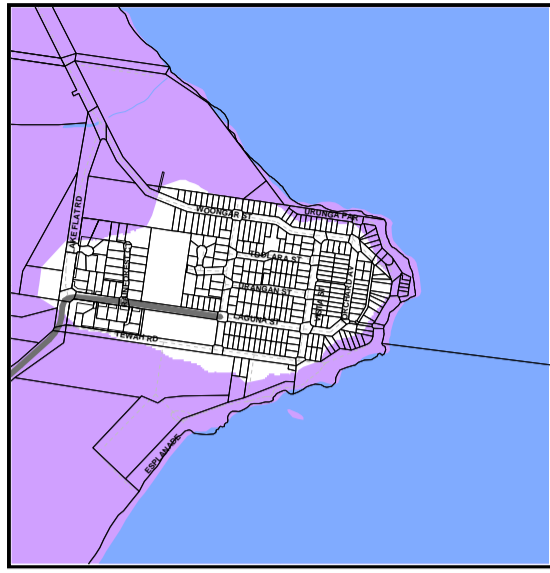
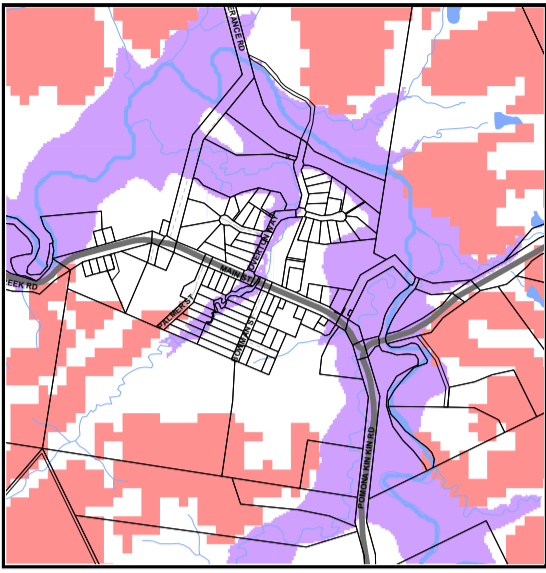

Printed: October 2016
Version: Amendments Commenced October 2016
This map is a reproduction from Council's GIS. It has a scale of accuracy of 1:25 000, although data on which it is based was gathered at mostly finer scales. Precise boundaries may need to be defined by site survey.
Council Copyright Reserved.

This map identifies areas that may experience identified hazards. It does not mean that the area indicated will be affected by the particular hazard shown.
A detailed assessment may be required as part of the development assessment process to determine whether the area is affected or not.
Areas of flood hazard indicated on this map are only indicative of hydraulic modelling held by Council. The map does not represent complete inundation potential and other areas may be subject to flood hazard. Information on minimum floor levels and flood levels can be obtained from Council.

- Locality Boundaries
- Property Boundaries
- Landslide Hazard Area
- Flood Hazard Area [1% AEP to year 2100]
- Noosa Shire Boundary
- Railway Line
- Major Road Network
- Streams, Rivers and Drainage Lines
- Inset