

Burgess Ck Bushland Reserve Bushland Operational Assessment Attribute Table BOA 23

OBJECTID	BOAclass	Weed1 Cov	Weed2 Cov	Weed3 Cov	Weed2C ov	Weed3C ov	Resilience	Recruitment	Structure	Notes	Inspector	Insp_Date	Obld_sort
1	Moderate	Contrary to the Public Interest	< 5%	Contrary to the Public Interest	5 - 25%	Contrary to the Public Interest	Moderate	Good	Good	Contrary to the Public Interest	MC	22	1
2	Good	Contrary to the Public Interest	5 - 25%	Contrary to the Public Interest	5 - 25%	5 - 25%	Good	Very Good	Good	Contrary to the Public Interest	MC	22	2
3	Moderate	Contrary to the Public Interest	25 - 50%	Contrary to the Public Interest	25 - 50%	25 - 50%	Moderate	Poor	Moderate	Contrary to the Public Interest	MC	22	3
4	Good	Contrary to the Public Interest	< 5%	Contrary to the Public Interest	5 - 25%	5 - 25%	Good	Very Good	Good	Contrary to the Public Interest	MC	22	4
5	Good	Sphagneticola trilobata - Singapore daisy	5 - 25%	Contrary to the Public Interest	5 - 25%	5 - 25%	Good	Very Good	Good	Contrary to the Public Interest	MC	22	5
6	Moderate	Sphagneticola trilobata - Singapore daisy	5 - 25%	Contrary to the Public Interest	25 - 50%	5 - 25%	Moderate	Poor	Moderate	Contrary to the Public Interest	MC	22	9
7	Very Good	Contrary to the Public Interest	25 - 50%	Contrary to the Public Interest			Very Good	Very Good	Good	Contrary to the Public Interest	MC	22	8
8	Good	Contrary to the Public Interest	5 - 25%	Contrary to the Public Interest	5 - 25%	5 - 25%	Good	Good		Contrary to the Public Interest	MC	22	9
9	Good	Contrary to the Public Interest	5 - 25%	Contrary to the Public Interest	5 - 25%	Sphagneticola trilobata - Singapore daisy	Good	Good	Good	Contrary to the Public Interest	MC	22	10
10	Very Good	Contrary to the Public Interest	5 - 25%	Contrary to the Public Interest	< 5%		Very Good	Very Good	Very Good	Contrary to the Public Interest	MC	22	11
14	Poor	Sphagneticola trilobata - Singapore daisy	25 - 50%	Contrary to the Public Interest	25 - 50%	5 - 25%	Poor	Moderate	Moderate	Contrary to the Public Interest	MC	22	14
17	Poor	Sphagneticola trilobata - Singapore daisy	50 - 75%	Contrary to the Public Interest	5 - 25%	25 - 50%	Poor	Poor	Poor	Contrary to the Public Interest	MC	22	17
18	Poor	Contrary to the Public Interest	50 - 75%	Contrary to the Public Interest	5 - 25%	Sphagneticola trilobata - Singapore daisy	Poor	Poor	Poor	Contrary to the Public Interest	MC	22	18
19	Good	Contrary to the Public Interest	25 - 50%	Asparagus aethiopicus ?Sprengerii? - asparagus fern	5 - 25%	5 - 25%	Good	Good	Good	Contrary to the Public Interest	MC	22	19
20	Very Good	Contrary to the Public Interest	5 - 25%	Contrary to the Public Interest	< 5%	5 - 25%	Very Good	Very Good	Very Good	Contrary to the Public Interest	MC	22	20
21	Poor	Contrary to the Public Interest	50 - 75%	Contrary to the Public Interest			Poor	Poor	Poor	Contrary to the Public Interest	MC	22	21
22	Poor	Contrary to the Public Interest	25 - 50%	Contrary to the Public Interest	5 - 25%	5 - 25%	Poor	Poor	Poor	Contrary to the Public Interest	MC	22	22
23	Moderate	Contrary to the Public Interest	50 - 75%	Contrary to the Public Interest	5 - 25%	5 - 25%	Moderate	Moderate	Moderate	Contrary to the Public Interest	MC	22	23
24	Very Good	Contrary to the Public Interest	5 - 25%	Contrary to the Public Interest	5 - 25%		Very Good	Very Good	Very Good	Contrary to the Public Interest	MC	22	24
25	Poor	Sphagneticola trilobata - Singapore daisy	25 - 50%	Contrary to the Public Interest	50 - 75%		Poor	Poor	Poor	Contrary to the Public Interest	MC	22	25

Burgess Ck Bushland Reserve Bushland Operational Assessment Attribute Table BOA 23

26	Poor	Asparagus aethiopicus ?Sprengeri? - asparagus fern (ground basket)	50 - 75%	Contra	50 - 75%	Sphagneticola trilobata - Singapore daisy	25 - 50%	Moderate	Moderate	Moderate	Contry to the Public Interest	MC	22	26
28	Very Good	Asparagus aethiopicus ?Sprengeri? - asparagus fern (ground basket)	25 - 50%	Contry to the Public Int	5 - 25%	Contry to the Public Interes	5 - 25%	Very Good	Very Good	Very Good	Contry to the Public Interest	MC	22	28
16	Poor	Contry to the Public	50 - 75%	Contry to the Public Int	5 - 25%	Contry to the Public Int	25 - 50%	Poor	Poor	Poor	Contry to the Public Interest	MC	22	16
27	Poor	Contry to the Public	25 - 50%	Contry to the Public Int	5 - 25%	Contry to the Public Int		Poor	Poor	Poor	Contry to the Public Interest	MC	22	
29	Poor	Sphagneticola trilobata - Singapore daisy	25 - 50%	Contry to the Public Interes	5 - 25%	Contry to the Public Int	5 - 25%	Poor	Poor	Poor	Contry to the Public Interest	MC	22	

Released under the
Noosa Council

Burgess Ck BR Management Considerations Attribute Table BOA22

OBJECTID	CONSIDER	BIOHSTYPE	WEEDTYPE	PRIORITY	EXTENT	NOTES	INSP_DATE	INSPECTOR	Obid_sort
4	Weed Infestation - Strategic		Contrary to the Public Interest		5m2		22	MC	4
5	Garden Rubbish		Contrary to the Public Interest		Contrary	Contrary to the Public Interest	22	MC	5
6	Weed Source Plant - Strategic		Contrary to the Public Interest				22	MC	6
7	Weed Infestation - Strategic		Sphagnetocola trilobata - Singapore daisy		Contrary		22	MC	7
8	Weed Source Plant - Strategic		Sphagnetocola trilobata - Singapore daisy		On private property.	Contrary to the Public Interest	22	MC	8
9	Weed Infestation - Strategic		Contrary to the Public Interest			On private property, ongoing reinfestation.	22	MC	9
10	Weed Infestation - Strategic		Contrary to the Public Interest		10m scattered		22	MC	10
12	Weed Infestation - Strategic		Contrary to the Public Interest			Contrary to the Public Interest	22	MC	12
13	Bio Hot Spot					Contrary to the Public Interest	22	MC	13
14	Veg Damage					Contrary to the Public Interest	22	MC	14
15	Contrary to the Public Interest					Contrary to the Public Interest	22	MC	15
16	Garden Rubbish				Contrary		22	MC	16
17	Contrary to the Public Interest					Contrary to the Public Interest	22	MC	17
18	Contrary to the Public Interest						22	MC	18
19	Contrary to the Public Interest		Contrary to the Public Interest			Contrary to the Public Interest	22	MC	19
20	Weed Infestation - Strategic					Into edge.	22	MC	20
21	Bio Hot Spot					Contrary to the Public Interest	22	MC	21
22	Weed Infestation - Strategic		Asparagus aethiopicus ?Sprengeri? - asparagus fern (ground, basket)		Contrary		22	MC	22
23	Weed Infestation - Strategic		Sphagnetocola trilobata - Singapore daisy	Urgent	Contrary to the Public Interest		22	MC	23
24	Weed Infestation - Strategic		Contrary to the Public Interest		Contrary		22	MC	24
26	Weed Infestation - Strategic		Contrary to the Public Interest		Contrary		22	MC	26
27	Weed Infestation - Strategic		Sphagnetocola trilobata - Singapore daisy		Contrary		22	MC	27
28	Weed Infestation - Strategic		Sphagnetocola trilobata - Singapore daisy		Contrary		22	MC	28
31	Weed Infestation - Strategic		Contrary to the Public Interest				22	MC	31
33	Weed Infestation - Strategic		Contrary to the Public Interest				22	MC	33
34	Weed Infestation - Strategic		Contrary to the Public Interest				22	MC	34
35	Contrary to the Public Interest					Causing erosion on slope.	22	MC	35
37	Weed Infestation - Strategic		Sphagnetocola trilobata - Singapore daisy		Contrary to the Public Interest		22	MC	37
38	Weed Infestation - Strategic		Sphagnetocola trilobata - Singapore daisy			Contrary to the Public Interest	22	MC	38
40	Weed Infestation - Strategic		Sphagnetocola trilobata - Singapore daisy		Contrary		22	MC	40

Burgess Ck BR Management Considerations Attribute Table BOA22

41	Weed Infestation - Strategic		Sphagneticola trilobata - Singapore daisy		Contrary to the Public Interest		22	MC	41
42	Weed Source Plant - Strategic		Sphagneticola trilobata - Singapore daisy		Contrary to the Public Interest		22	MC	42
43	Weed Infestation - Strategic		Sphagneticola trilobata - Singapore daisy				22	MC	43
45					Contrary to the Public Interest		22	MC	45
47					Contrary to the Public Interest		22	MC	47
50	Hard Rubbish				Contrary to the Public Interest		22	MC	50
52					Contrary to the Public Interest		22	MC	52
53	Veg Damage				Contrary to the Public Interest		22	MC	53
54					Contrary to the Public Interest		22	MC	54
55					Contrary to the Public Interest	straight down slope,	22	MC	55
56							22	MC	56
57	Bio Hot Spot						22	MC	57
58	Bio Hot Spot						22	MC	58
59					Contrary to the Public Interest		22	MC	59
60					Contrary to the Public Interest		22	MC	60
61	Weed Infestation - Strategic		Sphagneticola trilobata - Singapore daisy		Contrary to the Public Interest		22	MC	61
62	Weed Infestation - Strategic					Upslope of infestation.	22	MC	62
63	Stormwater Point				Contrary to the Public Interest		22	MC	63
65	Weed Infestation - Strategic		Sphagneticola trilobata - Singapore daisy			On neighbouring block.	22	MC	65
66	Weed Infestation - Strategic		Gloriosa superba - glory lily	2m2			22	MC	66
1	Weed Infestation - Strategic		Sphagneticola trilobata - Singapore daisy	on neighbouring		Source of infestation.	22	MC	1
2	Bio Hot Spot					Check boundary, intrusion?	22	MC	2
3	Weed Infestation - Strategic		Sphagneticola trilobata - Singapore daisy		Contrary to the Public Interest	In edge of bush, treat before spread	22	MC	3
81	Veg Damage				Contrary to the Public Interest		22	MC	81
82					Contrary to the Public Interest		22	MC	82
83					Contrary to the Public Interest	Straight down slope.	22	MC	83
85					Contrary to the Public Interest	Check boundary	22	MC	85
86					Contrary to the Public Interest	Check boundary	22	MC	86
87					Contrary to the Public Interest		22	MC	87
88					Contrary to the Public Interest		22	MC	88
89	Weed Infestation - Strategic		Sphagneticola trilobata - Singapore daisy		Contrary to the Public Interest		22	MC	89

Burgess Ck BR Management Considerations Attribute Table BOA22

90	Weed Infestation - Strategic		Contrary to the Public Interest			Upslope of infestation.	22	MC	90
91			Contrary to the Public Interest			Contrary to the Public Interest	22	MC	91
93	Weed Infestation - Strategic		Sphagneticola trilobata - Singapore daisy			on neighbouring block	22	MC	93
94	Weed Infestation - Strategic		Gloriosa superba - glory lily			2m2	22	MC	94
95	Weed Infestation - Strategic		Sphagneticola trilobata - Singapore daisy				22	MC	95
96	Weed Infestation - Strategic		Contrary to the Public Interest			Contrary to the Public Interest	22	MC	96
99	Weed Infestation - Strategic		Sphagneticola trilobata - Singapore daisy			throughout grass	22	MC	99
100	Veg Damage					Contrary to the Public Interest	22	MC	100
101	Veg Damage		Contrary to the Public Interest			Contrary to the Public Interest	22	MC	101
102	Weed Infestation - Strategic		Contrary to the Public Interest			Contrary to the Public Interest	22	MC	102
103	Weed Infestation - Strategic		Sphagneticola trilobata - Singapore daisy			on neighbouring	22	MC	103
104			Contrary to the Public Interest			Check boundary.	22	MC	104
105	Weed Infestation - Strategic		Sphagneticola trilobata - Singapore daisy			In edge of bush.	22	MC	105

Released under the RTI Act
Noosa Council

Castaways Beach Foreshore Reserve Bushland Operational Assessment Attribute Table BOA 23

OBJECTID	BOAClass	Weed1	Weed1 Cov	Weed2	Weed2 Cov	Weed3	Weed3 Cov	Resilience	Recruitment	Structure	Notes	Inspector	Insp_Date	Obld_sort
1	Poor	Asparagus aethiopicus ?Sprengeri? - asparagus fern (ground, basket)	5 - 25%	Asparagus aethiopicus ?Sprengeri? - asparagus fern (ground, basket)	5 - 25%	Asparagus aethiopicus ?Sprengeri? - asparagus fern (ground, basket)	5 - 25%	Poor	Good	Poor	Contrary to the Public Interest	MC	23	1
3	Moderate	Asparagus aethiopicus ?Sprengeri? - asparagus fern (ground, basket)	5 - 25%	Asparagus aethiopicus ?Sprengeri? - asparagus fern (ground, basket)	5 - 25%	Asparagus aethiopicus ?Sprengeri? - asparagus fern (ground, basket)	5 - 25%	Moderate	Moderate	Moderate		MC	23	3
4	Very Good	Asparagus aethiopicus ?Sprengeri? - asparagus fern (ground, basket)	< 5%	Asparagus aethiopicus ?Sprengeri? - asparagus fern (ground, basket)	< 5%	Asparagus aethiopicus ?Sprengeri? - asparagus fern (ground, basket)	< 5%	Very Good	Very Good	Very Good		MC	23	4
5	Good	Asparagus aethiopicus ?Sprengeri? - asparagus fern (ground, basket)	5 - 25%	Asparagus aethiopicus ?Sprengeri? - asparagus fern (ground, basket)	5 - 25%	Asparagus aethiopicus ?Sprengeri? - asparagus fern (ground, basket)	5 - 25%	Good	Very Good	Very Good		MC	23	5
6	Good	Asparagus aethiopicus ?Sprengeri? - asparagus fern (ground, basket)	< 5%	Asparagus aethiopicus ?Sprengeri? - asparagus fern (ground, basket)	< 5%	Asparagus aethiopicus ?Sprengeri? - asparagus fern (ground, basket)	< 5%	Good	Good	Good		MC	23	6
7	Good	Asparagus aethiopicus ?Sprengeri? - asparagus fern (ground, basket)	25 - 50%	Asparagus aethiopicus ?Sprengeri? - asparagus fern (ground, basket)	5 - 25%	Asparagus aethiopicus ?Sprengeri? - asparagus fern (ground, basket)	5 - 25%	Good	Good	Good		MC	23	7
8	Poor	Asparagus aethiopicus ?Sprengeri? - asparagus fern (ground, basket)	< 5%	Asparagus aethiopicus ?Sprengeri? - asparagus fern (ground, basket)	25 - 50%	Asparagus aethiopicus ?Sprengeri? - asparagus fern (ground, basket)	25 - 50%	Poor	Moderate	Moderate		MC	23	8
9	Poor	Contrary to the Public Interest						Poor	Poor	Poor		MC	23	9
10	Nil	Contrary to the Public Interest										MC	23	10
12	Poor	Asparagus aethiopicus ?Sprengeri? - asparagus fern (ground, basket)	5 - 25%	Asparagus aethiopicus ?Sprengeri? - asparagus fern (ground, basket)	25 - 50%	Asparagus aethiopicus ?Sprengeri? - asparagus fern (ground, basket)	25 - 50%	Poor	Poor	Poor		MC	23	12
13	Poor	Asparagus aethiopicus ?Sprengeri? - asparagus fern (ground, basket)	25 - 50%	Asparagus aethiopicus ?Sprengeri? - asparagus fern (ground, basket)	5 - 25%	Asparagus aethiopicus ?Sprengeri? - asparagus fern (ground, basket)	25 - 50%	Poor	Poor	Poor		MC	23	13
14	Poor	Asparagus aethiopicus ?Sprengeri? - asparagus fern (ground, basket)	25 - 50%	Asparagus aethiopicus ?Sprengeri? - asparagus fern (ground, basket)	5 - 25%	Asparagus aethiopicus ?Sprengeri? - asparagus fern (ground, basket)	5 - 25%	Poor	Poor	Poor		MC	23	14
15	Moderate	Sphagneticola trilobata - Singapore daisy	5 - 25%	Asparagus aethiopicus ?Sprengeri? - asparagus fern (ground, basket)	5 - 25%	Asparagus aethiopicus ?Sprengeri? - asparagus fern (ground, basket)	5 - 25%	Moderate	Moderate	Moderate		MC	23	15
16	Very Poor	Sphagneticola trilobata - Singapore daisy	25 - 50%	Asparagus aethiopicus ?Sprengeri? - asparagus fern (ground, basket)	25 - 50%	Asparagus aethiopicus ?Sprengeri? - asparagus fern (ground, basket)	25 - 50%	Very Poor	Moderate	Moderate		MC	23	16
17	Poor	Sphagneticola trilobata - Singapore daisy	50 - 75%	Asparagus aethiopicus ?Sprengeri? - asparagus fern (ground, basket)	25 - 50%	Asparagus aethiopicus ?Sprengeri? - asparagus fern (ground, basket)	25 - 50%	Poor	Good	Good		MC	23	17
20	Poor	Sphagneticola trilobata - Singapore daisy	25 - 50%	Asparagus aethiopicus ?Sprengeri? - asparagus fern (ground, basket)	25 - 50%	Asparagus aethiopicus ?Sprengeri? - asparagus fern (ground, basket)	25 - 50%	Poor	Poor	Poor		MC	23	20
21	Very Good	Asparagus aethiopicus ?Sprengeri? - asparagus fern (ground, basket)	5 - 25%	Asparagus aethiopicus ?Sprengeri? - asparagus fern (ground, basket)	< 5%	Asparagus aethiopicus ?Sprengeri? - asparagus fern (ground, basket)	< 5%	Very Good	Very Good	Good		MC	23	21

Castaways Beach Foreshore Reserve Bushland Operational Assessment Attribute Table BOA 23

22	Good	Asparagus aethiopicus ?Sprengerii? - asparagus fern (ground, basket)	25 - 50%	Contrary to the Public Interest			Good	Very Good	Very Good	Contrary to the Public Interest	MC	23	22	
24	Moderate	Contrary to the Public Interest	5 - 25%	Contrary to the Public Interest		Contrary to the Public Interest	25 - 50%	Good	Very Good	Good	MC	23	24	
25	Moderate	Contrary to the Public Interest	25 - 50%	Asparagus aethiopicus ?Sprengerii? - asparagus fern (ground, basket)	25 - 50%		25 - 50%	Moderate	Good	Poor	MC	23	25	
26	Moderate	Asparagus aethiopicus ?Sprengerii? - asparagus fern (ground, basket)	5 - 25%	Contrary to the Public Interest			25 - 50%	Moderate	Moderate	Moderate	MC	23	26	
27	Moderate	Asparagus aethiopicus ?Sprengerii? - asparagus fern (ground, basket)	25 - 50%	Contrary to the Public Interest			25 - 50%	Moderate	Moderate	Moderate	MC	23	27	
28	Poor	Asparagus aethiopicus ?Sprengerii? - asparagus fern (ground, basket)	5 - 25%	Contrary to the Public Interest				Poor	Poor	Poor	MC	23	28	
29	Poor	Asparagus aethiopicus ?Sprengerii? - asparagus fern (ground, basket)	25 - 50%	Contrary to the Public Interest			5 - 25%	Poor	Poor	Poor	MC	23	29	
30	Good	Asparagus aethiopicus ?Sprengerii? - asparagus fern (ground, basket)	5 - 25%	Contrary to the Public Interest			5 - 25%	Good	Good	Good	MC	23	30	
31	Moderate	Asparagus aethiopicus ?Sprengerii? - asparagus fern (ground, basket)	25 - 50%	Contrary to the Public Interest			5 - 25%	Moderate	Moderate	Moderate	MC	23	31	
33	Moderate	Asparagus aethiopicus ?Sprengerii? - asparagus fern (ground, basket)	25 - 50%	Contrary to the Public Interest			5 - 25%	Moderate	Moderate	Moderate	MC	23	33	
35	Poor	Contrary to the Public Interest	25 - 50%	Contrary to the Public Interest			25 - 50%	Poor	Poor	Poor	MC	23	35	
37	Moderate	Contrary to the Public Interest	50 - 75%	Asparagus aethiopicus ?Sprengerii? - asparagus fern (ground, basket)	25 - 50%	Contrary to the Public Interest	25 - 50%	Moderate	Moderate	Moderate	MC	23	37	
38	Moderate	Contrary to the Public Interest	5 - 25%	Asparagus aethiopicus ?Sprengerii? - asparagus fern (ground, basket)	5 - 25%			Moderate	Moderate	Moderate	MC	23	38	
39	Poor	Contrary to the Public Interest						Poor	Poor	Poor	MC	23	39	
40	Poor	Contrary to the Public Interest						Poor	Poor	Poor	MC	23	40	
41	Very Poor	Sphagnetocola trilobata - Singapore daisy	25 - 50%	Contrary to the Public Interest	50 - 75%	Contrary to the Public Interest	25 - 50%	Very Poor	Very Poor	Very Poor	MC	23	41	
42	Very Poor	Sphagnetocola trilobata - Singapore daisy	25 - 50%	Asparagus aethiopicus ?Sprengerii? - asparagus fern (ground, basket)	25 - 50%	Contrary to the Public Interest	5 - 25%	Very Poor	Very Poor	Very Poor	MC	23	42	

Castaways Beach Foreshore Reserve Bushland Operational Assessment Attribute Table BOA 23

					Asparagus aethiopicus ?Sprengeri? - asparagus fern (ground, basket)								
	43	Moderate	Contrary to the Public Interest	25 - 50%	5 - 25%	Contrary to the Public Interest		Moderate	Moderate	Moderate	MC	23 43	
	44	Moderate	Contrary to the Public Interest						Moderate	Moderate	Moderate	MC	23 44
	45	Very Good	Asparagus aethiopicus ?Sprengeri? - asparagus fern (ground, basket)	5 - 25%	Contrary to the Public Interest	5 - 25%	Contrary to the Public Interest	25 - 50%	Very Good	Very Good	Very Good	MC 23 45	
	46	Good	Asparagus aethiopicus ?Sprengeri? - asparagus fern (ground, basket)	5 - 25%	Contrary to the Public Interest	5 - 25%		5 - 25%	Good	Good	Good	MC 23 46	
	47	Good	Asparagus aethiopicus ?Sprengeri? - asparagus fern (ground, basket)	5 - 25%	Asparagus aethiopicus ?Sprengeri? - asparagus fern (ground, basket)	< 5%	5 - 25%	Good	Good	Good	MC 23 47		
	36	Poor	Contrary to the Public Interest						Poor	Poor	Poor	MC 23 36	
	48	Very Poor		25 - 50%				Very Poor	Very Poor	Very Poor	MC 23 48		
	38	Moderate	Asparagus aethiopicus ?Sprengeri? - asparagus fern (ground, basket)	5 - 25%	Contrary to the Public Interest	5 - 25%		Moderate	Moderate	Moderate	MC 23 38		
	2	Moderate	Asparagus aethiopicus ?Sprengeri? - asparagus fern (ground, basket)	5 - 25%	Asparagus aethiopicus ?Sprengeri? - asparagus fern (ground, basket)	5 - 25%	25 - 50%	Moderate	Moderate	Moderate	MC 23 2		
	32	Very Poor	Asparagus aethiopicus ?Sprengeri? - asparagus fern (ground, basket)	25 - 50%	Asparagus aethiopicus ?Sprengeri? - asparagus fern (ground, basket)	25 - 50%	Contrary to the Public Interest	Very Poor	Very Poor	Very Poor	MC 23 32		
	45	Very Good	Asparagus aethiopicus ?Sprengeri? - asparagus fern (ground, basket)	5 - 25%	Asparagus aethiopicus ?Sprengeri? - asparagus fern (ground, basket)	5 - 25%	Contrary to the Public Interest	25 - 50%	Very Good	Very Good	Very Good	MC 23 45	

Released Under the
Noosa Council

Act

Contrary to the Public Interest

Castaways Beach FR Management Considerations Attribute Table BOA23

OBJECTID	CONSIDER	BIOHSTYPE	WEEDTYPE	PRIORITY	EXTENT	NOTES	PHOTO	INSP_DATE	Obid_sort
1	Bio Hot Spot					Contrary to the Public Interest	MC	23	1
2	Weed Source Plant - Strategic		Sphagneticola trilobata - Singapore daisy			Contrary to the Public Interest	MC	23	2
3	Weed Infestation - Strategic					Contrary to the Public Interest	MC	23	3
4	Weed Infestation - Strategic		Sphagneticola trilobata - Singapore daisy			Off bike track.	MC	23	4
5	Bio Hot Spot					Contrary to the Public Interest	MC	23	5
6	Bio Hot Spot					Contrary to the P	MC	23	6
7	Weed Infestation - Strategic				3m		MC	23	7
8	Weed Infestation - Strategic				3m		MC	23	8
9	Weed Infestation - Strategic				3m		MC	23	9
10	Other					Contrary to the Public Interest	MC	23	10
11	Weed Infestation - Strategic				5m		MC	23	11
12	Weed Infestation - Strategic				5m		MC	23	12
15	Weed Infestation - Strategic				5m		MC	23	15
16	Weed Infestation - Strategic				5m		MC	23	16
17	Contrary to the P				5m	Contrary to the Public Interest	MC	23	17
18	Weed Infestation - Strategic		Gloriosa superba - glory lily		5m		MC	23	18
19	Garden Rubbish						MC	23	19
20	Other					Contrary to the Public Interest	MC	23	20
21	Hard Rubbish						MC	23	21
22	Weed Infestation - Strategic					Contrary to the	MC	23	22
23	Weed Infestation - Strategic				1		MC	23	23
24	Weed Infestation - Strategic						MC	23	24
25	Weed Infestation - Strategic						MC	23	25
26	Weed Infestation - Strategic		Sphagneticola trilobata - Singapore daisy				MC	23	26
27	Weed Infestation - Strategic						MC	23	27
28	Other				50m2 m2	Contrary to the Public	MC	23	28
29	Weed Infestation - Strategic						MC	23	29
31	Other					Contrary to the Public Interest	MC	23	31
33	Other				2m2	Contrary to the Public Interest	MC	23	33
37	Garden Rubbish					Contrary to the Public Interest	MC	23	37

Castaways Beach FR Management Considerations Attribute Table BOA23

39	Weed Infestation - Strategic	Contrary to the Public Interest	Contrary to the Public Interest	2	Contrary to the Public Interest	MC	23	39
40	Weed Infestation - Strategic	Contrary to the Public Interest	Contrary to the Public Interest	2	Contrary to the Public Interest	MC	23	40
42	Garden Rubbish	Contrary to the Public Interest	Contrary to the Public Interest	2	Contrary to the Public Interest	MC	23	42
43	Weed Infestation - Strategic	Contrary to the Public Interest	Contrary to the Public Interest	2	Contrary to the Public Interest	MC	23	43
44	Weed Infestation - Strategic	Contrary to the Public Interest	Contrary to the Public Interest	2	Contrary to the Public Interest	MC	23	44
45	Contrary to the Public Interest			2	Contrary to the Public Interest	MC	23	45
46	Garden Rubbish	Contrary to the Public Interest	Contrary to the Public Interest	2	Contrary to the Public Interest	MC	23	46
47	Weed Infestation - Strategic	Contrary to the Public Interest	Contrary to the Public Interest	2	Contrary to the Public Interest	MC	23	47
48	Weed Infestation - Strategic	Contrary to the Public Interest	Contrary to the Public Interest	2	Contrary to the Public Interest	MC	23	48
49	Contrary to the Public Interest			2	Contrary to the Public Interest	MC	23	49
50	Hard Rubbish	Contrary to the Public Interest	Contrary to the Public Interest	2	Contrary to the Public Interest	MC	23	50
52	Weed Infestation - Strategic	Contrary to the Public Interest	Contrary to the Public Interest	2	over path into core bush	MC	23	52
53	Hard Rubbish	Contrary to the Public Interest	Contrary to the Public Interest	2		MC	23	53
54	Weed Infestation - Strategic	Contrary to the Public Interest	Contrary to the Public Interest	2	over path into core bush	MC	23	54
56	Garden Rubbish	Contrary to the Public Interest	Contrary to the Public Interest	2		MC	23	56
57	Weed Source Plant - Strategic	Contrary to the Public Interest	Contrary to the Public Interest	2		MC	23	57
58	Other	Contrary to the Public Interest	Contrary to the Public Interest	2	Contrary to the Public Interest	MC	23	58
59	Weed Infestation - Strategic	Contrary to the Public Interest	Contrary to the Public Interest	2	Contrary to the Public Interest	MC	23	59
60	Weed Infestation - Strategic	Contrary to the Public Interest	Contrary to the Public Interest	2		MC	23	60
61	Garden Rubbish	Contrary to the Public Interest	Contrary to the Public Interest	2		MC	23	61
62	Weed Infestation - Strategic	Contrary to the Public Interest	Contrary to the Public Interest	2		MC	23	62
64	Weed Infestation - Strategic	Contrary to the Public Interest	Contrary to the Public Interest	2	over path	MC	23	64
65	Weed Infestation - Strategic	Contrary to the Public Interest	Contrary to the Public Interest	2	over path	MC	23	65

Released under the RTI Act
Noosa Council

Marcus Beach Foreshore Reserve Bushland Operational Assessment Attribute Table BOA 23

OBJECTID	BOAClass	Weed1	Weed1 Cov	Weed2	Weed2C ov	Weed3	Weed3C ov	Resilience	Recruitment	Structure	Notes	Inspector	Insp_Date	Obld_sort
1	Good	Asparagus aethiopicus ?Sprengeri? - asparagus fern (ground, basket)	5 - 25%	Contrary to the Public Interest	< 5%	Contrary to the Public Interest	25 - 50%	Good	Very Good	Good	Contrary to the Public Interest	MC	23	1
2	Poor	Contrary to the Public Interest						Poor	Poor	Poor		MC	23	2
3	Very Poor							Very Poor	Very Poor	Very Poor		MC	23	3
4	Very Good			Contrary to the Public Interest				Very Good	Very Good	Very Good		MC	23	4
5	Good		5 - 25%		5 - 25%			Good	Good	Good		MC	23	5
6	Poor			Contrary to the Public Interest				Poor	Poor	Poor		MC	23	6
7	Very Good		< 5%		< 5%		5 - 25%	Very Good	Very Good	Very Good		MC	23	7
8	Very Poor		5 - 25%	Cynodon dactylon (introduced cultivars) - couch Bahama grass	25 - 50%			Very Poor	Very Poor	Very Poor		MC	23	8
9	Very Poor		25 - 50%	Contrary to the Public Interest				Very Poor	Very Poor	Very Poor		MC	23	9
11	Good	Asparagus aethiopicus ?Sprengeri? - asparagus fern (ground, basket)	5 - 25%	5 - 25%				Good	Good	Good		MC	23	11
12	Moderate	Gloriosa superba - glory lily	50 - 75%	Asparagus aethiopicus ?Sprengeri? - asparagus fern	25 - 50%			Moderate	Moderate	Moderate		MC	23	12
13	Very Good	Contrary to the Public Interest	5 - 25%	Asparagus aethiopicus ?Sprengeri? - asparagus fern (ground, basket)	5 - 25%	Contrary to the Public Interest	5 - 25%	Very Good	Very Good	Very Good		MC	23	13
14	Moderate	Asparagus aethiopicus ?Sprengeri? - asparagus fern (ground, basket)	50 - 75%	Gloriosa superba - glory lily	5 - 25%	Contrary to the Public Interest	5 - 25%	Moderate	Good	Good		MC	23	14
16	Very Good	Asparagus aethiopicus ?Sprengeri? - asparagus fern (ground, basket)	5 - 25%	Contrary to the Public Interest	5 - 25%			Very Good	Good	Good		MC	23	16
17	Very Good	Contrary to the Public Interest	5 - 25%	Contrary to the Public Interest				Very Good	Very Good	Very Good		MC	23	17
18	Good	Contrary to the Public Interest	5 - 25%	Contrary to the Public Interest	5 - 25%	Asparagus africanus Asparagus plumosus - climbing asparagus fern	5 - 25%	Good	Very Good	Very Good		MC	23	18

Marcus Beach Foreshore Reserve Bushland Operational Assessment Attribute Table BOA 23

19	Moderate	Asparagus aethiopicus ?Sprengeri? - asparagus fern (ground basket)	25 - 50%	Gloriosa superba - glory lily	25 - 50%	Contrary to the Public Interest	< 5%	Moderate	Moderate	Moderate	MC	23	19
20	Good	Asparagus aethiopicus ?Sprengeri? - asparagus fern	< 5%	Asparagus aethiopicus ?Sprengeri? - asparagus fern	5 - 25%	Contrary to the Public Interest	5 - 25%	Good	Good	Good	MC	23	20
21	Good	Asparagus aethiopicus ?Sprengeri? - asparagus fern	25 - 50%	Cynodon dactylon (introduced cultivars) - couch Bahama grass	5 - 25%	Contrary to the Public Interest	5 - 25%	Good	Very Good	Very Good	MC	23	21
22	Poor	Asparagus aethiopicus ?Sprengeri? - asparagus fern	50 - 75%	Cynodon dactylon (introduced cultivars) - couch Bahama grass	25 - 50%	Contrary to the Public Interest	25 - 50%	Poor	Poor	Poor	MC	23	22
23	Moderate	Asparagus aethiopicus ?Sprengeri? - asparagus fern	25 - 50%	Asparagus aethiopicus ?Sprengeri? - asparagus fern	5 - 25%	Contrary to the Public Interest	5 - 25%	Good	Very Good	Moderate	MC	23	23
24	Good	Asparagus aethiopicus ?Sprengeri? - asparagus fern	< 5%	Asparagus aethiopicus ?Sprengeri? - asparagus fern	5 - 25%	Contrary to the Public Interest	5 - 25%	Good	Good	Good	MC	23	24
25	Moderate	Asparagus aethiopicus ?Sprengeri? - asparagus fern	5 - 25%	Asparagus aethiopicus ?Sprengeri? - asparagus fern	25 - 50%	Contrary to the Public Interest	5 - 25%	Moderate	Moderate	Moderate	MC	23	25
26	Poor	Asparagus aethiopicus ?Sprengeri? - asparagus fern	5 - 25%	Asparagus aethiopicus ?Sprengeri? - asparagus fern	5 - 25%	Contrary to the Public Interest	5 - 25%	Poor	Poor	Poor	MC	23	26
27	Very Poor	Asparagus aethiopicus ?Sprengeri? - asparagus fern	5 - 25%	Asparagus aethiopicus ?Sprengeri? - asparagus fern	5 - 25%	Contrary to the Public Interest	5 - 25%	Very Poor	Very Poor	Very Poor	MC	23	27
28	Poor	Asparagus aethiopicus ?Sprengeri? - asparagus fern	25 - 50%	Asparagus aethiopicus ?Sprengeri? - asparagus fern	50 - 75%	Contrary to the Public Interest	5 - 25%	Poor	Good	Good	MC	23	28
29	Moderate	Asparagus aethiopicus ?Sprengeri? - asparagus fern	5 - 25%	Asparagus aethiopicus ?Sprengeri? - asparagus fern	5 - 25%	Contrary to the Public Interest	5 - 25%	Moderate	Moderate	Moderate	MC	23	29
31	Moderate	Asparagus aethiopicus ?Sprengeri? - asparagus fern (ground, basket)	25 - 50%	Gloriosa superba - glory lily	25 - 50%	Contrary to the Public Interest	5 - 25%	Moderate	Moderate	Moderate	MC	23	31
32	Good	Asparagus aethiopicus ?Sprengeri? - asparagus fern (ground, basket)	25 - 50%	Asparagus aethiopicus ?Sprengeri? - asparagus fern	5 - 25%	Contrary to the Public Interest	5 - 25%	Good	Good	Good	MC	23	32
33	Moderate	Asparagus aethiopicus ?Sprengeri? - asparagus fern	5 - 25%	Asparagus aethiopicus ?Sprengeri? - asparagus fern	50 - 75%	Contrary to the Public Interest	5 - 25%	Moderate	Moderate	Moderate	MC	23	33
34	Very Poor	Asparagus aethiopicus ?Sprengeri? - asparagus fern	5 - 25%	Asparagus aethiopicus ?Sprengeri? - asparagus fern	5 - 25%	Contrary to the Public Interest	5 - 25%	Very Poor	Very Poor	Very Poor	MC	23	34
35	Very Poor	Asparagus aethiopicus ?Sprengeri? - asparagus fern	5 - 25%	Asparagus aethiopicus ?Sprengeri? - asparagus fern	5 - 25%	Contrary to the Public Interest	5 - 25%	Very Poor	Very Poor	Very Poor	MC	23	35
36	Poor	Sphagneticola trilobata - Singapore daisy	50 - 75%	Asparagus aethiopicus ?Sprengeri? - asparagus fern	25 - 50%	Contrary to the Public Interest	5 - 25%	Poor	Poor	Poor	MC	23	36
37	Very Good	Asparagus aethiopicus ?Sprengeri? - asparagus fern	5 - 25%	Asparagus aethiopicus ?Sprengeri? - asparagus fern	5 - 25%	Contrary to the Public Interest	5 - 25%	Very Good	Very Good	Very Good	MC	23	37

Marcus Beach Foreshore Reserve Bushland Operational Assessment Attribute Table BOA 23

38	Good	Asparagus africanus Asparagus plumosus - climbing asparagus fern	25 - 50%	Contrary to the Public Interest	25 - 50%	Gloriosa superba - glory lily	< 5%	Good	Very Good	Good	Contrary to the Public Interest	MC	23	38
39	Moderate	Asparagus africanus Asparagus plumosus - climbing asparagus fern	50 - 75%	Contrary to the Public Interest	25 - 50%	Gloriosa superba - glory lily	5 - 25%	Moderate	Moderate	Moderate	Contrary to the Public Interest	MC	23	39
40	Poor	Asparagus aethiopicus ?Sprengeri? - asparagus fern	25 - 50%	Contrary to the Public Interest	25 - 50%	Asparagus aethiopicus ?Sprengeri? - asparagus fern	25 - 50%	Poor	Moderate	Poor	Contrary to the Public Interest	MC	23	40
41	Poor	Asparagus aethiopicus ?Sprengeri? - asparagus fern (ground, basket)	50 - 75%	Contrary to the Public Interest	5 - 25%	Asparagus aethiopicus ?Sprengeri? - asparagus fern	25 - 50%	Poor	Poor	Moderate	Contrary to the Public Interest	MC	23	41
42	Very Poor	Contrary to the Public Interest						Very Poor	Very Poor	Very Poor	Contrary to the Public Interest	MC	23	42
44	Good	Asparagus aethiopicus ?Sprengeri? - asparagus fern	< 5%	Asparagus aethiopicus ?Sprengeri? - asparagus fern	< 5%	Asparagus aethiopicus ?Sprengeri? - asparagus fern	5 - 25%	Good	Very Good	Very Good	Contrary to the Public Interest	MC	23	44
46	Very Poor	Contrary to the Public Interest						Very Poor	Very Poor	Very Poor	Contrary to the Public Interest	MC	23	46
48	Very Poor	Asparagus aethiopicus ?Sprengeri? - asparagus fern	5 - 25%	Asparagus aethiopicus ?Sprengeri? - asparagus fern	5 - 25%	Asparagus aethiopicus ?Sprengeri? - asparagus fern	5 - 25%	Very Poor	Very Poor	Very Poor	Contrary to the Public Interest	MC	23	48
49	Poor	Asparagus aethiopicus ?Sprengeri? - asparagus fern	25 - 50%	Asparagus aethiopicus ?Sprengeri? - asparagus fern	25 - 50%	Asparagus aethiopicus ?Sprengeri? - asparagus fern	25 - 50%	Poor	Poor	Poor	Contrary to the Public Interest	MC	23	49
50	Poor	Asparagus aethiopicus ?Sprengeri? - asparagus fern	50 - 75%	Asparagus aethiopicus ?Sprengeri? - asparagus fern	25 - 50%	Asparagus aethiopicus ?Sprengeri? - asparagus fern	25 - 50%	Poor	Poor	Poor	Contrary to the Public Interest	MC	23	50
51	Poor	Asparagus aethiopicus ?Sprengeri? - asparagus fern	50 - 75%	Asparagus aethiopicus ?Sprengeri? - asparagus fern	25 - 50%	Asparagus aethiopicus ?Sprengeri? - asparagus fern	25 - 50%	Poor	Poor	Poor	Contrary to the Public Interest	MC	23	51
52	Poor	Asparagus aethiopicus ?Sprengeri? - asparagus fern	5 - 25%	Asparagus aethiopicus ?Sprengeri? - asparagus fern	> 75%	Asparagus aethiopicus ?Sprengeri? - asparagus fern	25 - 50%	Poor	Poor	Poor	Contrary to the Public Interest	MC	23	52
53	Very Poor	Asparagus aethiopicus ?Sprengeri? - asparagus fern	25 - 50%	Asparagus aethiopicus ?Sprengeri? - asparagus fern	25 - 50%	Asparagus aethiopicus ?Sprengeri? - asparagus fern	25 - 50%	Very Poor	Very Poor	Very Poor	Contrary to the Public Interest	MC	23	53
54	Poor	Asparagus aethiopicus ?Sprengeri? - asparagus fern	25 - 50%	Asparagus aethiopicus ?Sprengeri? - asparagus fern	25 - 50%	Asparagus aethiopicus ?Sprengeri? - asparagus fern	25 - 50%	Poor	Poor	Poor	Contrary to the Public Interest	MC	23	54
55	Poor	Gloriosa superba - glory lily	5 - 25%	Asparagus aethiopicus ?Sprengeri? - asparagus fern	5 - 25%	Gloriosa superba - glory lily	5 - 25%	Poor	Poor	Poor	Contrary to the Public Interest	MC	23	55
56	Very Poor	Asparagus aethiopicus ?Sprengeri? - asparagus fern	25 - 50%	Asparagus aethiopicus ?Sprengeri? - asparagus fern	25 - 50%	Asparagus aethiopicus ?Sprengeri? - asparagus fern	25 - 50%	Very Poor	Very Poor	Very Poor	Contrary to the Public Interest	MC	23	56
57	Poor	Asparagus aethiopicus ?Sprengeri? - asparagus fern	25 - 50%	Asparagus aethiopicus ?Sprengeri? - asparagus fern	25 - 50%	Asparagus aethiopicus ?Sprengeri? - asparagus fern	25 - 50%	Poor	Poor	Poor	Contrary to the Public Interest	MC	23	57
87	Poor	Asparagus aethiopicus ?Sprengeri? - asparagus fern	50 - 75%	Asparagus aethiopicus ?Sprengeri? - asparagus fern	< 5%	Asparagus aethiopicus ?Sprengeri? - asparagus fern	< 5%	Poor	Poor	Good	Contrary to the Public Interest	MC	23	87

Marcus Beach Foreshore Reserve Bushland Operational Assessment Attribute Table BOA 23

88	Good							Good	Good	Good	Contrary to the Public Interest	MC	23	88
89	Moderate	Contrary to the Public Interest	25 - 50%	Sphagneticola trilobata - Singapore daisy	25 - 50%		Asparagus aethiopicus ?Sprengeri? - asparagus fern	25 - 50%	Moderate	Moderate	Moderate	MC	23	89
91	Very Poor		> 75%	Contrary to the Public Interest	5 - 25%		Contrary to the Public Interest	25 - 50%	Very Poor	Very Poor	Very Poor	MC	23	91
92	Poor		50 - 75%						Poor	Poor	Poor	MC	23	92
94	Moderate		25 - 50%						Moderate	Moderate	Moderate	MC	23	94
95	Poor		50 - 75%	Contrary to the Public Interest	5 - 25%		Contrary to the Public Interest	5 - 25%	Poor	Poor	Poor	MC	23	95
97	Poor	Sphagneticola trilobata - Singapore daisy	25 - 50%	Contrary to the Public Interest	50 - 75%		Asparagus aethiopicus ?Sprengeri? - asparagus fern	25 - 50%	Poor	Moderate	Poor	MC	23	97
99	Poor	Contrary to the Public Interest							Poor	Poor	Poor	MC	23	99
100	Moderate	Asparagus africanus Asparagus plumosus - climbing asparagus fern	50 - 75%	Contrary to the Public Interest	5 - 25%	Sphagneticola trilobata - Singapore daisy	5 - 25%	Poor	Good	Good	MC	23	100	
101	Moderate		5 - 25%	Contrary to the Public Interest	5 - 25%			Moderate	Moderate	Moderate	MC	23	101	
102	Moderate	Asparagus africanus Asparagus plumosus - climbing asparagus fern	50 - 75%					Moderate	Good	Moderate	MC	23	102	
103	Very Good		5 - 25%					Very Good	Very Good	Very Good	MC	23	103	
106	Moderate	Cynodon dactylon (introduced cultivars) - couch, Bahama grass	50 - 75%	Contrary to the Public Interest	25 - 50%		Asparagus africanus Asparagus plumosus - climbing asparagus fern	5 - 25%	Moderate	Good	Moderate	MC	23	106
107	Poor	Asparagus aethiopicus ?Sprengeri? - asparagus fern (ground, basket)	> 75%	Contrary to the Public Interest	5 - 25%	Gloriosa superba - glory lily	5 - 25%	Moderate	Good	Good	MC	23	107	
109	Poor	Asparagus aethiopicus ?Sprengeri? - asparagus fern (ground, basket)	5 - 25%					Poor	Poor	Poor	MC	23	109	
110	Moderate	Asparagus aethiopicus ?Sprengeri? - asparagus fern (ground, basket)	50 - 75%	Contrary to the Public Interest	5 - 25%	Contrary to the Public Interest	5 - 25%	Moderate	Moderate	Moderate	MC	23	110	

Marcus Beach Foreshore Reserve Bushland Operational Assessment Attribute Table BOA 23

114	Poor	Asparagus aethiopicus ?Sprengeri? - asparagus fern (ground basket)	50 - 75%	Gloriosa superba - glory lily	25 - 50%	Contrary to the Public Interest	25 - 50%	Poor	Poor	Poor	Contrary to the Public Interest	MC	23	114
117	Poor	Asparagus aethiopicus ?Sprengeri? - asparagus fern (ground basket)	25 - 50%	Contrary to the Public Interest	5 - 25%	Contrary to the Public Interest		Poor	Good	Poor	Contrary to the Public Interest	MC	23	117
111	Moderate	Asparagus aethiopicus ?Sprengeri? - asparagus fern (ground basket)	50 - 75%	Contrary to the Public Interest	5 - 25%			Moderate	Moderate	Moderate	Contrary to the Public Interest	MC	23	111
86	Poor	Asparagus aethiopicus ?Sprengeri? - asparagus fern (ground basket)	50 - 75%	Contrary to the Public Interest	5 - 25%	Cynodon dactylon (introduced cultivars) - couch, Bahama grass	5 - 25%	Poor	Poor	Poor	Contrary to the Public Interest	MC	23	86

Released under the
Noosa Council

Marcus Beach FR Management Considerations Attribute Table BOA23

OBJECTID	CONSIDER	BIOHSTYPE	WEEDTYPE	PRIORITY	EXTENT	NOTES	INSP_DATE	INSPECTOR	Obid_sort
1	Weed Infestation - Strategic		Contrary to the Public Interest Contrary to the Public Interest			Contrary to the Public Interest	23	MC	1
2	Weed Infestation - Strategic				2 lge		23	MC	2
3	Garden Rubbish				Contrary		23	MC	3
4	Weed Infestation - Strategic		Contrary to the Public Interest			Contrary to the Public Interest	23	MC	4
9	Contrary to the Public Interest					Contrary to the Public Interest			
10	Other					Contrary to the Public Interest	23	MC	10
12	Contrary to the Public Interest					Contrary to the Public Interest	23	MC	12
16	Weed Infestation - Strategic		Gloriosa superba - glory lily		5m2		23	MC	16
17	Contrary to the Public Interest					Contrary to the Public Interest	23	MC	17
19	Weed Infestation - Strategic		Contrary to the Public Interest				23	MC	19
25	Weed Source Plant - Strategic		Contrary to the Public Interest				23	MC	25
26	Contrary to the Public Interest						23	MC	26
27	Bio Hot Spot	Wetland	Contrary to the Public Interest				23	MC	27
28	Weed Infestation - Strategic				5 lrg, Planted?		23	MC	28
29	Weed Source Plant - Strategic		Contrary to the Public Interest				23	MC	29
30	Contrary to the Public Interest					Monitor, developing ?	23	MC	30
31	Other		Contrary to the Public Interest			Contrary to the Public Interest	23	MC	31
32	Weed Infestation - Strategic				several small	Contrary to the Public Interest	23	MC	32
36	Contrary to the Public Interest					Contrary to the Public Interest	23	MC	36
41	Veg Management Practices					Contrary to the Public Interest	23	MC	41
42	Garden Rubbish					Contrary to the Public Interest	23	MC	42
43	Garden Rubbish				Contrary		23	MC	43
47	Infrastructure Maintenance					Contrary to the Public Interest	23	MC	47
52	Other					Contrary to the Public Interest	23	MC	52
53	Infrastructure Maintenance					Contrary to the Public Interest	23	MC	53
54	Weed Infestation - Strategic		Contrary to the Public Interest				23	MC	54
55	Weed Infestation - Strategic		Gloriosa superba - glory lily Contrary to the Public Interest		5m2		23	MC	55
56	Weed Infestation - Strategic						23	MC	56
57	Contrary to the Public Interest					Contrary to the Public Interest	23	MC	57

Marcus Beach FR Management Considerations Attribute Table BOA23

58	Contrary to the Public Interest				Contrary to the Public Interest	23	MC	58
59	Contrary to the Public Interest				Contrary to the Public Interest	23	MC	59
60	Bio Hot Spot				Contrary to the Public Interest	23	MC	60
61	Weed Infestation - Strategic	Gloriosa superba - glory lily		2m2		23	MC	61
62	Weed Source Plant - Strategic			2m2		23	MC	62
63	Contrary to the Public Interest				Contrary to the Public Interest	23	MC	63
64	Other				Contrary to the Public Interest	23	MC	64
65	Contrary to the Public Interest				Contrary to the Public Interest	23	MC	65
66	Contrary to the Public Interest				1,5 m wide, new?	23	MC	66
67	Garden Rubbish			Contrary		23	MC	67
76	Weed Infestation - Strategic			Contrary		23	MC	76
77	Contrary to the Public Interest				Contrary to the Public Interest	23	MC	77
78	Weed Source Plant - Strategic	Gloriosa superba - glory lily		Contrary		23	MC	78
79	Weed Infestation - Strategic	Gloriosa superba - glory lily		5m2	Over track	23	MC	79
80	Weed Infestation - Strategic			Scattered		23	MC	80
83	Contrary to the Public Interest				Contrary to the Public Interest	23	MC	83
84	Bio Hot Spot				Indistinct BA, bare sand and erosion on steep slopes.	23	MC	84
85	Weed Infestation - Strategic	Gloriosa superba - glory lily		5m2		23	MC	85
86	Weed Infestation - Strategic			5m2		23	MC	86
87	Other				Check boundary, Contrary to the Public Interest	23	MC	87
89	Contrary to the Public Interest				Contrary to the Public Interest	23	MC	89
90	Weed Source Plant - Strategic					23	MC	90
91	Hard Rubbish					23	MC	91
92	Garden Rubbish					23	MC	92
93	Garden Rubbish			Contrary	Contrary to the Public Interest	23	MC	93
95	Weed Infestation - Strategic	Sphagneticola trilobata - Singapore daisy		Contrary		23	MC	95
97	Weed Infestation - Strategic			Contrary		23	MC	97
98	Garden Rubbish			Contrary		23	MC	98
99	Garden Rubbish			Contrary		23	MC	99
100	Weed Infestation - Strategic	Contrary to the Public Interest		5m2		23	MC	100
101	Weed Infestation - Strategic	Contrary to the Public Interest		5m2		23	MC	101
102	Contrary to the Public Interest				Blocked	23	MC	102

Marcus Beach FR Management Considerations Attribute Table BOA23

103	Weed Infestation - Strategic	Contrary to the Public Interest			5		23	MC	103
110	Other					Contrary to the Public Interest	23	MC	110
116	Bio Hot Spot					Ccheck boundary	23	MC	116
117	Garden Rubbish					Contrary to the Public Interest	23	MC	117
118	Bio Hot Spot MC			1	118	Contrary to the Public Interest			
119	Weed Infestation - Strategic	Contrary to the Public Interest					23	MC	119
120	Garden Rubbish					Contrary	23	MC	120
121	Weed Infestation - Strategic	Contrary to the Public Interest					23	MC	121
122	Weed Source Plant - Strategic	Contrary to the Public Interest			1		23	MC	122
123	Weed Source Plant - Strategic	Contrary to the Public Interest					23	MC	123
124	Weed Infestation - Strategic	Sphagneticola trilobata - Singapore daisy				Contrary	23	MC	124
125		Contrary to the Public Interest				Contrary to the Public Interest	23	MC	125
126	Weed Infestation - Strategic	Contrary to the Public Interest				Contrary to the Public Interest	23	MC	126
127	Weed Infestation - Strategic	Contrary to the Public Interest				Contrary to the Public Interest	23	MC	127
128	Bio Hot Spot	Contrary to the Public Interest				Contrary to the Public Interest	23	MC	128
129	Weed Infestation - Strategic					Contrary	23	MC	129
130	Garden Rubbish					Contrary	23	MC	130
131		Contrary to the Public Interest				Contrary to the Public Interest	23	MC	131
132		Contrary to the Public Interest				Contrary to the Public Interest	23	MC	132
133		Contrary to the Public Interest				Contrary to the Public Interest	23	MC	133
135	Veg Damage					Contrary to the Public Interest	23	MC	135
136		Contrary to the Public Interest				Contrary to the Public Interest	23	MC	136
137	Bio Hot Spot	Contrary to the Public Interest				Contrary to the Public Interest	23	MC	137
138	Weed Infestation - Strategic	Contrary to the Public Interest				Contrary	23	MC	138
139	Weed Source Plant - Strategic	Contrary to the Public Interest				Contrary	23	MC	139

Marcus Beach FR Management Considerations Attribute Table BOA23

			Contrary to the Public Interest						
140	Weed Infestation - Strategic				Contrary to		23	MC	140
141	Weed Infestation - Strategic		Sphagneticola trilobata - Singapore daisy		Contrary to the Public		23	MC	141

Released under the RTI Act
 Noosa Council

Peregian Beach North Foreshore Reserve Bushland Operational Assessment Attribute Table BOA 22

OBJECTID	BOAclass	Weed1	Weed1 Cov	Weed2	Weed2Cov	Weed3	Weed3Cov	Resilience	Recruitment	Structure	Notes	Inspector	Insp_Date	Obld_sort	
1	Moderate	Asparagus aethiopicus ?Sprengeri? - asparagus fern (ground, basket)	50 - 75%	Contrary to the Public Interest	5 - 25%	Contrary to the Public Interest	25 - 50%	Moderate	Moderate	Good	Contrary to the Public Interest	MC	22	1	
4	Moderate	Asparagus aethiopicus ?Sprengeri? - asparagus fern (ground, basket)	25 - 50%	Contrary to the Public Interest	5 - 25%	Contrary to the Public Interest	25 - 50%	Moderate	Moderate	Moderate		MC	22	4	
5	Very Good	Contrary to the Public Interest	5 - 25%	Contrary to the Public Interest	5 - 25%			Very Good	Very Good	Very Good		MC	22	5	
6	Poor	Asparagus aethiopicus ?Sprengeri? - asparagus fern (ground, basket)	25 - 50%	Contrary to the Public Interest	5 - 25%	Cynodon dactylon (introduced cultivars) - couch, Bahama grass	5 - 25%	Poor	Poor	Poor		MC	22	6	
8	Poor	Gloriosa superba - glory lily	50 - 75%	Asparagus aethiopicus ?Sprengeri? - asparagus fern	25 - 50%	Contrary to the Public Interest	25 - 50%	Poor	Poor	Moderate		MC	22	8	
9	Moderate	Gloriosa superba - glory lily	25 - 50%	Asparagus aethiopicus ?Sprengeri? - asparagus fern	25 - 50%	Contrary to the Public Interest	25 - 50%	Moderate	Moderate	Moderate		MC	22	9	
10	Good	Asparagus aethiopicus ?Sprengeri? - asparagus fern (ground, basket)	25 - 50%	Gloriosa superba - glory lily	5 - 25%	Contrary to the Public Interest	5 - 25%	Good	Very Good	Good		MC	22	10	
11	Very Good	Contrary to the Public Interest	< 5%	Contrary to the Public Interest	< 5%	Contrary to the Public Interest		Very Good	Very Good	Very Good		MC	22	11	
58	Moderate	Cynodon dactylon (introduced cultivars) - couch, Bahama grass	50 - 75%	Contrary to the Public Interest	5 - 25%	Contrary to the Public Interest	25 - 50%	Moderate	Moderate	Moderate		MC	22	58	
59	Good	Asparagus aethiopicus ?Sprengeri? - asparagus fern (ground basket)	5 - 25%	Contrary to the Public Interest	< 5%	Contrary to the Public Interest	25 - 50%	Good	Good	Good		MC	22	59	
60	Very Poor	Cynodon dactylon (introduced cultivars) - couch, Bahama grass	50 - 75%	Contrary to the Public Interest	50 - 75%	Contrary to the Public Interest		Poor	Poor	Poor		MC	22	60	
63	Poor	Contrary to the Public Interest	25 - 50%	Contrary to the Public Interest	< 5%	Contrary to the Public Interest	25 - 50%	Poor	Poor	Poor		MC	22	63	
65	Very Poor	Contrary to the Public Interest							Poor	Poor		Poor	MC	22	65
70	Very Poor	Contrary to the Public Interest							Very Poor	Very Poor		Very Poor	MC	22	70
71	Poor	Asparagus aethiopicus ?Sprengeri? - asparagus fern (ground basket)	25 - 50%	Cynodon dactylon (introduced cultivars) - couch Bahama grass	25 - 50%	Contrary to the Public Interest	5 - 25%	Poor	Poor	Poor	MC	22	71		

Peregrin Beach North Foreshore Reserve Bushland Operational Assessment Attribute Table BOA 22

73	Poor	Asparagus aethiopicus ?Sprengeri? - asparagus fern (ground basket)		Contrary to the Public Interest	Cynodon dactylon (introduced cultivars) - couch Bahama grass		Poor	Poor	Poor		MC	22	73
74	Poor	Cynodon dactylon (introduced cultivars) - couch, Bahama grass		Asparagus aethiopicus ?Sprengeri? - asparagus fern	Contrary to the Public Interest		Poor	Poor	Poor		MC	22	74
77	Poor	Asparagus aethiopicus ?Sprengeri? - asparagus fern (ground, basket)	5 - 25%	Cynodon dactylon (introduced cultivars) - couch, Bahama grass	5 - 25%		Poor	Poor	Poor		MC	22	77
79	Poor	Asparagus aethiopicus ?Sprengeri? - asparagus fern (ground, basket)	5 - 25%	Cynodon dactylon (introduced cultivars) - couch, Bahama grass	5 - 25%		Poor	Poor	Poor		MC	22	79
80	Poor	Asparagus aethiopicus ?Sprengeri? - asparagus fern (ground, basket)	5 - 25%	Cynodon dactylon (introduced cultivars) - couch, Bahama grass	5 - 25%		Poor	Poor	Poor		MC	22	80
82	Moderate	Asparagus aethiopicus ?Sprengeri? - asparagus fern (ground basket)	5 - 25%	Cynodon dactylon (introduced cultivars) - couch Bahama grass	5 - 25%		Moderate	Moderate	Moderate		MC	22	82
84	Poor	Asparagus aethiopicus ?Sprengeri? - asparagus fern (ground basket)	5 - 25%	Cynodon dactylon (introduced cultivars) - couch, Bahama grass	5 - 25%		Poor	Poor	Poor		MC	22	84
86	Poor		50 - 75%	Cynodon dactylon (introduced cultivars) - couch, Bahama grass	5 - 25%		Poor	Poor	Poor		MC	22	86
90	Poor	Sphagneticola trilobata - Singapore daisy	25 - 50%	Asparagus aethiopicus ?Sprengeri? - asparagus fern	5 - 25%		Poor	Poor	Poor		MC	22	90
91	Poor	Contrary to the Public Interest	25 - 50%	Contrary to the Public Interest	5 - 25%	Asparagus aethiopicus ?Sprengeri? - asparagus fern	25 - 50%	Poor	Poor	Poor	MC	22	91

Released Under the Noosa Council Project

Peregian Beach North FR Management Considerations Attribute Table BOA22

OBJECTID	CONSIDER	BIOHSTYPE	WEEDTYPE	PRIORITY	EXTENT	NOTES	INSP_DATE	INSPECTOR	Obid_sort
1	Garden Rubbish					Reshooting	22	MC	1
2	Weed Source Plant - Strategic		Contrary to the				22	MC	2
3	Garden Rubbish		Contrary to the Public Interest				22	MC	3
4	Weed Infestation - Strategic						22	MC	4
5	Garden Rubbish					Contrary to the Public Interest	22	MC	5
10	Weed Infestation - Strategic		Gloriosa superba - glory lily			Oon side of track, isolated	22	MC	10
15	Weed Infestation - Strategic		Gloriosa superba - glory lily		5 m		22	MC	15
16	Weed Source Plant - Strategic		Gloriosa superba - glory lily		5 m		22	MC	16
18	Veg Decline					Contrary to the Public Interest	22	MC	18
21	Contrary to the Public Interest						22	MC	21
24	Contrary to the Public Interest					Contrary to the Pub	22	MC	24
25	Weed Infestation - Strategic		Gloriosa superba - glory lily				22	MC	25
26	Garden Rubbish					Contrary to the Public Interest	22	MC	26
27	Bio Hot Spot					Contrary to the Public Int	22	MC	27
28	Bio Hot Spot					Contrary to the Public Interest	22	MC	28
29	Veg Damage					Veg damage Contrary to th	22	MC	29
30	Veg Damage					Veg damage Contrary to	22	MC	30
32	Veg Damage					Veg damage Contrary to th	22	MC	32
34	Weed Infestation - Strategic		Gloriosa superba - glory lily		5 m		22	MC	34
38	Contrary to the Public Int					Contrary to the Public Interest	22	MC	38
40	Contrary to the Public Int					Contrary to the Public Interest	22	MC	40
42	Garden Rubbish		Contrary to the Public Interest				22	MC	42
43	Weed Infestation - Strategic		Contrary to the Public Interest		3		22	MC	43
44	Weed Infestation - Strategic						22	MC	44
45	Weed Infestation - Strategic		Gloriosa superba - glory lily		5 m2		22	MC	45
46	Garden Rubbish		Contrary to the Public Interest				22	MC	46
47	Weed Infestation - Strategic		Contrary to the Public Interest		3		22	MC	47
48	Weed Infestation - Strategic		Contrary to the Public Interest				22	MC	48
49	Weed Infestation - Strategic				5 m2		22	MC	49
50	Weed Infestation - Strategic		Asparagus aethiopicus ?Sprengeri? - asparagus fern (ground basket)		5 m2		22	MC	50
51	Contrary to the Public Interest					Contrary to the Public Interest	22	MC	51

Peregian Beach North FR Management Considerations Attribute Table BOA22

52	Weed Infestation - Strategic	Contrary to the Public Interest	Contrary			22	MC	52
55	Garden Rubbish		Contrary		Contrary to the Public Interest	22	MC	55
56	Garden Rubbish		Contrary		Contrary to the Public Interest	22	MC	56
57	Garden Rubbish		Contrary		Contrary to the Public Interest	22	MC	57
58	Garden Rubbish		Contrary			22	MC	58
59	Garden Rubbish		Contrary			22	MC	59
60	Veg Damage		Contrary		Several new areas of veg cutting, spraying into defined edge of bush.	22	MC	60
61	Contrary to the Public Interest				Contrary to the Public Interest	22	MC	61
66	Weed Infestation - Strategic	Contrary to the Public Interest		5m2		22	MC	66
67	Weed Source Plant - Strategic	Cynodon dactylon (introduced cultivars) - couch, Bahama grass		3m2	On side of path	22	MC	67
68	Veg Management Practices				Contrary to the Public Interest	22	MC	68
69	Bio Hot Spot					22	MC	69
70	Other				Contrary to the Public Interest	22	MC	70
71	Garden Rubbish		Contrary			22	MC	71
72	Garden Rubbish		Contrary			22	MC	72
73	Garden Rubbish		Contrary			22	MC	73
74	Garden Rubbish		Contrary		Contrary to the Public Interest	22	MC	74
77	Other					22	MC	77
78	Bio Hot Spot					22	MC	78
79	Bio Hot Spot					22	MC	79
80	Other				Contrary to the Public Interest	22	MC	80
86	Other				Contrary to the Public Interest			
87	Hydrology				Contrary to the Public Interest	22	MC	87
91	Contrary to the Public Interest				Contrary to the Public Interest	22	MC	91
94	Garden Rubbish		Contrary			22	MC	94
95	Weed Infestation - Strategic	Contrary to the Public Interest				22	MC	95
96	Veg Damage				Contrary to the Public Interest	22	MC	96
97	Veg Damage				Contrary to the Public Interest	22	MC	97
105	Veg Damage				Contrary to the Public Interest	22	MC	105
106	Other				Contrary to the Public Interest	22	MC	106

Released Under the RTI Act

Peregian Beach North FR Management Considerations Attribute Table BOA22

107	Garden Rubbish				5 m			22	MC	107
108	Other					Contrary to the Public Interest		22	MC	108
110	Other					Contrary to the Public Interest		22	MC	110

Released under the RTI Act
 Noosa Council

Peregian Beach Foreshore Reserve South Bushland Operational Assessment Attribute Table BOA 21

OBJECTID	BOAClass	Weed1	Weed1Cov	Weed2	Weed2Cov	Weed3	Weed3Cov	Resilience	Recruitment	Structure	Notes	Inspector	Insp_Date	SHAPE_Leng	SHAPE_Area	_OBJEC TI	_ChgCod e	Obld_sor t
1	Moderate	Gloriosa superba - glory lily	50 - 75%					Moderate	Good	Moderate	Contrary to the Public Interest	MC	21				1	1
3	Moderate	Gloriosa superba - glory lily	50 - 75%	Gloriosa superba - glory lily	5 - 25%	Contrary to the Public Interest	5 - 25%	Moderate	Moderate	Good	Contrary to the Public Interest	MC	21				1	3
4	Good	Gloriosa superba - glory lily	25 - 50%	Asparagus aethiopicus ?Sprengeri? - asparagus fern (ground, basket)	< 5%	Contrary to the Public Interest	25 - 50%	Good	Good	Good	Contrary to the Public Interest							
MC					1	4												
5	Very Good	Contrary to the Public Interest	< 5%	Contrary to the Public Interest	5 - 25%	Gloriosa superba - glory lily	< 5%	Very Good	Very Good	Very Good	Contrary to the Public Interest	MC	21				1	5
7	Poor	Gloriosa superba - glory lily	25 - 50%	Asparagus aethiopicus ?Sprengeri? - asparagus fern (ground, basket)	5 - 25%			Poor	Moderate	Poor		MC	21				1	7
8	Very Good	Contrary to the Public Interest	< 5%	Contrary to the Public Interest	< 5%			Very Good	Very Good	Very Good		MC	21				1	8
9	Good	Gloriosa superba - glory lily	5 - 25%	Asparagus aethiopicus ?Sprengeri? - asparagus fern (ground, basket)	5 - 25%		25 - 50%	Good	Good	Moderate		MC	21				1	9
11	Poor	Contrary to the Public Interest	5 - 25%	Gloriosa superba - glory lily	5 - 25%			Poor	Poor	Poor		MC	21				1	11
14	Very Good	Contrary to the Public Interest	< 5%	Contrary to the Public Interest	< 5%			Very Good	Very Good	Good		MC	21				1	14
15	Good	Gloriosa superba - glory lily						Good	Very Good	Good		MC	21				1	15
16	Very Good	Contrary to the Public Interest	< 5%	Contrary to the Public Interest	< 5%			Very Good	Very Good	Good		MC	21				1	16
17	Poor	Asparagus aethiopicus ?Sprengeri? - asparagus fern (ground, basket)	5 - 25%	Gloriosa superba - glory lily	5 - 25%	Contrary to the Public Interest	5 - 25%	Poor	Poor	Poor		MC	21				1	17
19	Moderate	Gloriosa superba - glory lily	25 - 50%	Asparagus aethiopicus ?Sprengeri? - asparagus fern (ground, basket)	25 - 50%	Contrary to the Public Interest	5 - 25%	Moderate	Moderate	Moderate		MC	21				1	19
20	Moderate	Contrary to the Public Interest	5 - 25%	Contrary to the Public Interest	< 5%			Moderate	Moderate	Moderate		MC	21				1	20
21	Very Poor	Contrary to the Public Interest							Very Poor	Very Poor	Very Poor		MC	21			1	21
22	Very Poor	Contrary to the Public Interest							Very Poor	Very Poor	Very Poor		MC	21			1	22
23	Very Poor	Contrary to the Public Interest							Very Poor	Very Poor	Very Poor		MC	21			1	23
25	Poor	Contrary to the Public Interest	25 - 50%	Cynodon dactylon (introduced cultivars) - couch, Bahama grass	25 - 50%	Gloriosa superba - glory lily	25 - 50%	Poor	Poor	Poor		MC	21				1	25
26	Very Poor	Contrary to the Public Interest							Very Poor	Very Poor	Very Poor		MC	21			1	26

Peregian Beach Foreshore Reserve South Bushland Operational Assessment Attribute Table BOA 21

51	Poor	Contrary to the Public Interest					Poor	Poor	Poor	Contrary to the Public Interest					MC	21			1	51	
52	Poor	Contrary to the Public Interest					Poor	Poor	Poor	Contrary to the Public Interest					MC	21			1	52	
53	Poor	Contrary to the Public Interest					Poor	Poor	Poor	Contrary to the Public Interest					MC	21			1	53	
54	Good	Sphagneticola trilobata - Singapore daisy	25 - 50%	Contrary to the Public Interest	25 - 50%	Cynodon dactylon (introduced cultivars) - couch, Bahama grass	25 - 50%	Good	Good	Good	Contrary to the Public Interest					MC	21			1	54
56	Very Poor	Contrary to the Public Interest	> 75%	Gloriosa superba - glory lily	< 5%	Contrary to the Public Interest		Very Poor	Very Poor	Very Poor	Contrary to the Public Interest					MC	21			1	56
57	Moderate	Gloriosa superba - glory lily	50 - 75%	Cynodon dactylon (introduced cultivars) - couch, Bahama grass	5 - 25%	Asparagus aethiopicus ?sprengeri? - asparagus fern (ground, basket)	5 - 25%	Moderate	Good	Moderate	Contrary to the Public Interest					MC	21			1	57
58	Very Poor	Contrary to the Public Interest					Very Poor	Very Poor	Very Poor	Contrary to the Public Interest					MC	21			1	58	
59	Very Poor	Contrary to the Public Interest					Very Poor	Very Poor	Very Poor	Contrary to the Public Interest					MC	21			1	59	
60	Very Poor	Contrary to the Public Interest					Very Poor	Very Poor	Very Poor	Contrary to the Public Interest					MC	21			1	60	
62	Moderate	Gloriosa superba - glory lily	50 - 75%	Contrary to the Public Interest	5 - 25%	Asparagus aethiopicus ?sprengeri? - asparagus fern (ground, basket)	5 - 25%	Moderate	Good	Good	Contrary to the Public Interest					MC	21			1	62
63	Poor	Contrary to the Public Interest					Poor	Poor	Poor	Contrary to the Public Interest					MC	21			1	63	
64	Good	Gloriosa superba - glory lily	50 - 75%	Asparagus aethiopicus ?sprengeri? - asparagus fern (ground, basket)	5 - 25%			Good	Good	Good	Contrary to the Public Interest					MC	21			1	64
65	Very Poor	Contrary to the Public Interest					Very Poor	Very Poor	Very Poor	Contrary to the Public Interest					MC	21			1	65	
66	Very Poor	Contrary to the Public Interest						Very Poor	Very Poor	Very Poor	Contrary to the Public Interest					MC	21			1	66
67	Poor	Contrary to the Public Interest	25 - 50%	Contrary to the Public Interest	5 - 25%	Contrary to the Public Interest	5 - 25%	Poor	Poor	Poor	Contrary to the Public Interest					MC	21			1	67
68	Moderate	Contrary to the Public Interest					Moderate	Moderate	Moderate	Contrary to the Public Interest					MC	21			1	68	
69	Moderate	Contrary to the Public Interest		Contrary to the Public Interest				Moderate	Moderate	Moderate	Contrary to the Public Interest					MC	21			1	69
70	Very Poor	Contrary to the Public Interest	> 75%					Very Poor	Very Poor	Very Poor	Contrary to the Public Interest					MC	21			1	70
71	Very Poor	Contrary to the Public Interest	> 75%					Very Poor	Very Poor	Very Poor	Contrary to the Public Interest					MC	21			1	71
72	Moderate	Contrary to the Public Interest	25 - 50%	Contrary to the Public Interest	5 - 25%	Contrary to the Public Interest		Moderate	Good	Moderate	Contrary to the Public Interest					MC	21			1	72
73	Moderate	Gloriosa superba - glory lily	50 - 75%					Moderate	Moderate	Moderate	Contrary to the Public Interest					MC	21			1	73
74	Very Poor	Cynodon dactylon (introduced cultivars) couch, Bahama grass	> 75%					Very Poor	Very Poor	Very Poor	Contrary to the Public Interest					MC	21			1	74

Noosa Council

Draft Act

Peregian Beach Foreshore Reserve South Bushland Operational Assessment Attribute Table BOA 21

75	Very Poor	Cynodon dactylon (introduced cultivars) couch, Bahama grass > 75%					Very Poor	Very Poor	Very Poor	Contrary to the Public Interest	MC	21					1	75
76	Very Poor	Cynodon dactylon (introduced cultivars) couch, Bahama grass > 75%					Very Poor	Very Poor	Very Poor		MC	21					1	76
77	Very Poor	Cynodon dactylon (introduced cultivars) couch, Bahama grass > 75%					Very Poor	Very Poor	Very Poor		MC	21					1	77
78	Very Good	Contrary to the Public Interest					Very Good	Good	Good		MC	21					1	78
79	Moderate	Gloriosa superba - glory lily 50 - 75%	Asparagus aethiopicus ?sprengerii? - asparagus fern (ground, basket) 5 - 25%		Contrary to the Public Interest	5 - 25%	Moderate	Moderate	Moderate		MC	21					1	79
80	Very Poor	Contrary to the Public Interest	25 - 50%	Sphagneticola trilobata - Singapore daisy 5 - 25%		Contrary to the Public Interest	25 - 50%	Very Poor	Very Poor	Very Poor	MC	21					1	80
81	Poor	Sphagneticola trilobata - Singapore daisy 5 - 25%	Contrary to the Public Interest	50 - 75%	Contrary to the Public Interest	25 - 50%	Poor	Poor	Poor		MC	21					1	81
82	Very Poor	Contrary to the Public Interest	5 - 25%	Sphagneticola trilobata - Singapore daisy 5 - 25%		Contrary to the Public Interest	25 - 50%	Very Poor	Very Poor	Very Poor	MC	21					1	82
83	Very Poor	Contrary to the Public Interest						Very Poor	Very Poor	Very Poor		MC	21				1	83
84	Poor	Gloriosa superba - glory lily 25 - 50%	(introduced cultivars) - couch, Bahama grass 25 - 50%		Contrary to the Public Interest	25 - 50%	Poor	Moderate	Very Poor		MC	21					1	84
85	Very Good	Contrary to the Public Interest	5 - 25%	Contrary to the Public Interest	5 - 25%		Very Good	Very Good	Very Good		MC	21					1	85
86	Moderate	Gloriosa superba - glory lily 50 - 75%	Asparagus aethiopicus ?sprengerii? - asparagus fern (ground, basket) 5 - 25%		Contrary to the Public Interest	5 - 25%	Moderate	Good	Good		MC	21					1	86
87	Very Poor	Contrary to the Public Interest						Very Poor	Very Poor	Very Poor		MC	21				1	87
88	Very Poor	Contrary to the Public Interest						Very Poor	Very Poor	Very Poor		MC	21				1	88
89	Very Poor	Contrary to the Public Interest					Very Poor	Very Poor	Very Poor		MC	21					1	89
90	Moderate	Contrary to the Public Interest					Moderate	Moderate	Moderate		MC	21					1	90
91	Very Poor	Contrary to the Public Interest	5 - 25%	Contrary to the Public Interest	5 - 25%	Contrary to the Public Interest	5 - 25%	Very Poor	Very Poor	Very Poor	MC	21					1	91
92	Poor	Contrary to the Public Interest	50 - 75%	Contrary to the Public Interest	5 - 25%	Contrary to the Public Interest	5 - 25%	Poor	Poor	Poor	MC	21					1	92
93	Poor	Contrary to the Public Interest	5 - 25%	Cynodon dactylon (introduced cultivars) - couch, Bahama grass 5 - 25%			Poor	Poor	Poor		MC	21					1	93
94	Very Poor	Contrary to the Public Interest						Very Poor	Very Poor	Very Poor		MC	21				1	94
95	Moderate	Gloriosa superba - glory lily 50 - 75%					Moderate	Moderate	Moderate		MC	21					1	95

Peregian Beach Foreshore Reserve South Bushland Operational Assessment Attribute Table BOA 21

96	Good		Cynodon dactylon (introduced cultivars) - couch, Bahama grass	5 - 25%	25 - 50%	5 - 25%	Good	Good	Moderate	MC	21				1	96
98	Moderate			5 - 25%	< 5%	25 - 50%	Moderate	Moderate	Moderate	MC	21				1	98
101	Very Good	Contrary to the Public Interest					Very Good	Very Good	Very Good	MC	21				1	101
102	Moderate			5 - 25%		5 - 25%	Moderate	Moderate	Moderate	MC	21				1	102
103	Very Good			5 - 25%		5 - 25%	Very Good	Very Good	Very Good	MC	21				1	103
105	Poor			5 - 25%		5 - 25%	Poor	Poor	Poor	MC	21				1	105
106	Moderate			5 - 25%		5 - 25%	Moderate	Moderate	Moderate	MC	21				1	106
107	Moderate		Cynodon dactylon (introduced cultivars) - couch, Bahama grass	50 - 75%		5 - 25%	Moderate	Moderate	Moderate	MC	21				1	107
108	Very Poor	Contrary to the Public Interest					Very Poor	Very Poor	Very Poor	MC	21				1	108
109	Good						Good	Good	Good	MC	21				1	109
110	Very Poor						Very Poor	Very Poor	Very Poor	MC	21				1	110
112	Moderate		Cynodon dactylon (introduced cultivars) - couch, Bahama grass	25 - 50%	25 - 50%		Moderate	Moderate	Moderate	MC	21				1	112
113	Very Poor	Contrary to the Public Interest					Very Poor	Very Poor	Very Poor	MC	21				1	113
114	Moderate		Asparagus aethiopicus ?sprenger? - asparagus fern (ground, basket)	5 - 25%		5 - 25%	Moderate	Moderate	Moderate	MC	21				1	114
115	Moderate		Gloriosa superba - glory lily	50 - 75%			Moderate	Moderate	Good	MC	21				1	115
116	Good		Gloriosa superba - glory lily	5 - 25%			Good	Good	Good	MC	21				1	116
118	Very Poor		Schefflera	25 - 50%	5 - 25%	50 - 75%	Very Poor	Very Poor	Very Poor	MC	21				1	118
119	Very Poor		Sphagnetocola trilobata - Singapore daisy	5 - 25%	> 75%	5 - 25%	Very Poor	Very Poor	Very Poor	MC	21				1	119
120	Very Poor	Contrary to the Public Interest					Very Poor	Very Poor	Very Poor	MC	21				1	120
121	Very Poor						Very Poor	Very Poor	Very Poor	MC	21				1	121
123	Good						Good	Good	Good	MC	21				1	123
55	Very Poor						Very Poor	Very Poor	Very Poor	MC	21					55

Peregrin Beach Foreshore Reserve South Bushland Operational Assessment Attribute Table BOA 21

125	Poor	Contrary to the Public Interest	25 - 50%	Contrary to the Public Interest	25 - 50%	Gloriosa superba - glory lily	5 - 25%	Poor	Moderate	Good	MC	21					1	125
126	Very Good	Contrary to the Public Interest	5 - 25%	Asparagus aethiopicus ?Sprengeri? - asparagus fern (ground, basket)	5 - 25%			Very Good	Very Good	Very Good	MC	21					1	126
127	Poor	Gloriosa superba - glory lily	25 - 50%	Contrary to the Public Interest	5 - 25%	Sphagneticola trilobata - Singapore daisy	5 - 25%	Poor	Good	Moderate	MC	21					1	127
129	Good	Gloriosa superba - glory lily	25 - 50%	Asparagus aethiopicus ?Sprengeri? - asparagus fern (ground, basket)	5 - 25%			Good	Moderate	Good	MC	21					1	129
130	Moderate	Gloriosa superba - glory lily	50 - 75%	Asparagus aethiopicus ?Sprengeri? - asparagus fern (ground, basket)	5 - 25%	Contrary to the Public Interest	5 - 25%	Moderate	Moderate	Moderate	MC	21					1	130
132	Good	Contrary to the Public Interest	5 - 25%	Contrary to the Public Interest	5 - 25%	Contrary to the Public Interest	5 - 25%	Good	Very Good	Moderate	MC	21					1	132
135	Good	Contrary to the Public Interest	5 - 25%	Contrary to the Public Interest	5 - 25%	Cynodon dactylon (introduced cultivars) - couch, Bahama grass		Good	Good	Good	MC	21					1	135
136	Very Poor	Cynodon dactylon (introduced cultivars) couch, Bahama grass	25 - 50%	Contrary to the Public Interest	25 - 50%	Contrary to the Public Interest	5 - 25%	Very Poor	Very Poor	Very Poor	MC	21					1	136
137	Very Poor	Sphagneticola trilobata - Singapore daisy	25 - 50%	Contrary to the Public Interest	25 - 50%	Asparagus aethiopicus ?Sprengeri? - asparagus fern (ground, basket)	5 - 25%	Very Poor	Very Poor	Very Poor	MC	21					1	137
139	Poor	Gloriosa superba - glory lily	50 - 75%	Contrary to the Public Interest	25 - 50%	Contrary to the Public Interest	5 - 25%	Poor	Moderate	Poor	MC	21					1	139
141	Poor	Gloriosa superba - glory lily	50 - 75%	Contrary to the Public Interest		Contrary to the Public Interest		Poor	Poor	Poor	MC	21					1	141
142	Moderate	Gloriosa superba - glory lily	25 - 50%	Contrary to the Public Interest		Contrary to the Public Interest		Moderate	Moderate	Moderate	MC	21					1	142
143	Very Poor	Contrary to the Public Interest	50 - 75%	Contrary to the Public Interest	50 - 75%	Gloriosa superba - glory lily	25 - 50%	Very Poor	Moderate	Moderate	MC	21					1	143
144	Very Poor	Sphagneticola trilobata - Singapore daisy	5 - 25%	Gloriosa superba - glory lily	5 - 25%	Asparagus africanus Asparagus plumosus - climbing asparagus fern	5 - 25%	Very Poor	Very Poor	Very Poor	MC	21					1	144
145	Very Poor	Contrary to the Public Interest							Very Poor	Very Poor	Very Poor	MC	21				1	145
146	Poor	Gloriosa superba - glory lily	50 - 75%	Contrary to the Public Interest	5 - 25%	Contrary to the Public Interest	5 - 25%	Poor	Poor	Poor	MC	21					1	146
148	Very Poor	Gloriosa superba - glory lily	50 - 75%	Asparagus aethiopicus ?Sprengeri? - asparagus fern (ground, basket)	5 - 25%	Contrary to the Public Interest	5 - 25%	Very Poor	Very Poor	Very Poor	MC	21					1	148
149	Moderate	Gloriosa superba - glory lily	25 - 50%	Asparagus aethiopicus ?Sprengeri? - asparagus fern (ground, basket)	5 - 25%	Contrary to the Public Interest	5 - 25%	Moderate	Moderate	Moderate	MC	21					1	149
150	Moderate	Gloriosa superba - glory lily	25 - 50%	Asparagus aethiopicus ?Sprengeri? - asparagus fern (ground, basket)	5 - 25%	Contrary to the Public Interest	5 - 25%	Moderate	Moderate	Moderate	MC	21					1	150
151	Very Poor	Contrary to the Public Interest	25 - 50%	Gloriosa superba - glory lily	25 - 50%	Contrary to the Public Interest	5 - 25%	Very Poor	Very Poor	Very Poor	MC	21					1	151

Contrary to the Public Interest

NOT FOR PUBLICATION

Peregian Beach Foreshore Reserve South Bushland Operational Assessment Attribute Table BOA 21

152	Poor	Contrary to the Public Interest	25 - 50%	Gloriosa superba - glory lily	25 - 50%	Contrary to the Public Interest	5 - 25%	Poor	Poor	Poor	MC	21					1	152
147	Poor	Sphagnetocola trilobata - Singapore daisy	50 - 75%					Poor	Poor	Poor	MC	21						147
204	Poor	Contrary to the Public Interest	25 - 50%	Contrary to the Public Interest	25 - 50%	Contrary to the Public Interest	25 - 50%	Poor	Moderate	Moderate	MC	21					1	204
202	Moderate	Gloriosa superba - glory lily	25 - 50%	Cynodon dactylon (introduced cultivars) - couch, Bahama grass	25 - 50%	Contrary to the Public Interest	25 - 50%	Moderate	Moderate	Moderate	MC	21					1	202
200	Poor	Gloriosa superba - glory lily	50 - 75%	Contrary to the Public Interest	5 - 25%	Asparagus aethiopicus ?Sprengeri? - asparagus fern (ground, basket)	5 - 25%	Poor	Good	Good	MC	21					1	200
195	Poor	Contrary to the Public Interest	50 - 75%	Asparagus aethiopicus ?Sprengeri? - asparagus fern (ground, basket)	5 - 25%	Contrary to the Public Interest	25 - 50%	Poor	Moderate	Moderate	MC	21					1	195
191	Very Poor	Contrary to the Public Interest	25 - 50%	Contrary to the Public Interest	25 - 50%			Very Poor	Very Poor	Very Poor	MC	21					1	191
188	Poor	Cynodon dactylon (introduced cultivars) couch, Bahama grass	50 - 75%					Very Poor		Poor	MC	21					1	188
185	Very Poor	Sphagnetocola trilobata - Singapore daisy	5 - 25%	Cynodon dactylon (introduced cultivars) - couch, Bahama grass	50 - 75%	Contrary to the Public Interest	5 - 25%	Very Poor	Poor	Poor	MC	21					1	185
184	Poor	Cynodon dactylon (introduced cultivars) couch, Bahama grass	50 - 75%					Poor	Poor	Poor	MC	21					1	184
183	Moderate	Cynodon dactylon (introduced cultivars) couch, Bahama grass	c	Gloriosa superba - glory lily	50 - 75%	Contrary to the Public Interest	5 - 25%	Moderate	Good	Moderate	MC	21					1	183
182	Good	Gloriosa superba - glory lily	5 - 25%	Asparagus aethiopicus ?Sprengeri? - asparagus fern (ground, basket)	25 - 50%	Contrary to the Public Interest		Good	Very Good	Very Good	MC	21					1	182
180	Good	Asparagus aethiopicus ?Sprengeri? - asparagus fern (ground, basket)	5 - 25%	Contrary to the Public Interest	5 - 25%			Good	Good	Good	MC	21					1	180
179	Poor	Asparagus aethiopicus ?Sprengeri? - asparagus fern (ground, basket)	25 - 50%	Contrary to the Public Interest	25 - 50%	Gloriosa superba - glory lily	< 5%	Poor	Moderate	Very Poor	MC	21					1	179
178	Moderate	Asparagus aethiopicus ?Sprengeri? - asparagus fern (ground, basket)	50 - 75%	Gloriosa superba - glory lily	5 - 25%	Contrary to the Public Interest	5 - 25%	Moderate	Good	Good	MC	21					1	178
176	Poor	Contrary to the Public Interest	5 - 25%	Cynodon dactylon (introduced cultivars) couch, Bahama grass	5 - 25%			Poor	Poor	Poor	MC	21					1	176
173	Very Poor	Sphagnetocola trilobata - Singapore daisy	50 - 75%	Contrary to the Public Interest	5 - 25%	Contrary to the Public Interest	5 - 25%	Very Poor	Moderate	Moderate	MC	21					1	173
166	Very Poor	Contrary to the Public Interest						Very Poor	Very Poor		MC	21					1	166
165	Very Poor	Contrary to the Public Interest	50 - 75%	Contrary to the Public Interest	25 - 50%			Very Poor	Very Poor		MC	21					1	165
163	Poor	Sphagnetocola trilobata - Singapore daisy	50 - 75%	Cynodon dactylon (introduced cultivars) couch, Bahama grass	5 - 25%	Contrary to the Public Interest	< 5%	Very Poor	Moderate	Moderate	MC	21					1	163

Contrary to the Public Interest

NOT RECORDED UNDER THE ACT

Peregian Beach Foreshore Reserve South Bushland Operational Assessment Attribute Table BOA 21

161	Very Poor	Contrary to the Public Interest	50 - 75%	Contrary to the Public Interest	25 - 50%		Very Poor	Very Poor	Very Poor	MC	21				1	161	
160	Moderate	Contrary to the Public Interest	25 - 50%	Cynodon dactylon (introduced cultivars) - couch, Bahama grass	5 - 25%		Moderate	Moderate	Moderate	MC	21				1	160	
158	Moderate	Gloriosa superba - glory lily	50 - 75%	Sphagneticola trilobata - Singapore daisy	5 - 25%	Contrary to the Public Interest	5 - 25%	Moderate	Moderate	Moderate	MC	21			1	158	
157	Moderate	Contrary to the Public Interest	5 - 25%	Contrary to the Public Interest	5 - 25%	Contrary to the Public Interest		Poor	Poor	Moderate	MC	21			1	157	
155	Poor	Contrary to the Public Interest	50 - 75%					Poor	Poor	Poor	MC	21			1	155	
154	Poor	Gloriosa superba - glory lily	50 - 75%	Asparagus africanus Asparagus plumosus - climbing asparagus fern	25 - 50%	Sphagneticola trilobata - Singapore daisy	5 - 25%	Poor	Poor	Poor	MC	21			1	154	
153	Moderate	Gloriosa superba - glory lily	50 - 75%					Moderate	Moderate	Moderate	MC	21			1	153	
206	Very Poor	Contrary to the Public Interest						Very Poor	Very Poor	Very Poor	MC	21					206
207	Very Poor	Contrary to the Public Interest						Very Poor	Very Poor	Very Poor	MC	21					207
208	Moderate	Contrary to the Public Interest						Moderate	Moderate	Moderate	MC	21					208
209	Very Poor	Contrary to the Public Interest						Very Poor	Very Poor	Very Poor	MC	21					209
210	Very Poor	Contrary to the Public Interest						Very Poor	Very Poor	Very Poor	MC	21					210
218	Good	Gloriosa superba - glory lily	< 5%	Asparagus africanus Asparagus plumosus - climbing asparagus fern	< 5%	Contrary to the Public Interest	5 - 25%	Good	Poor	Moderate	MC	21			1	218	
217	Moderate	Gloriosa superba - glory lily	25 - 50%	Asparagus aethiopicus ?Sprengeri? - asparagus fern (ground, basket)	< 5%	Contrary to the Public Interest	5 - 25%	Moderate	Good	Good	MC	21			1	217	
215	Moderate	Gloriosa superba - glory lily	25 - 50%					Moderate	Good	Good	MC	21			1	215	
213	Moderate	Contrary to the Public Interest	< 5%	Contrary to the Public Interest	< 5%	Contrary to the Public Interest	5 - 25%	Moderate	Good	Good	MC	21			1	213	
224	Poor	Cynodon dactylon (introduced cultivars) couch, Bahama grass	50 - 75%	Contrary to the Public Interest	5 - 25%			Poor	Poor	Poor	MC	21				224	
220	Moderate	Contrary to the Public Interest	25 - 50%	Contrary to the Public Interest	25 - 50%			Moderate	Moderate	Moderate	MC	21			1	220	
221	Poor	Contrary to the Public Interest						Poor	Poor	Poor	MC	21			1	221	
223	Moderate	Contrary to the Public Interest	25 - 50%	Contrary to the Public Interest	25 - 50%			Moderate	Moderate	Moderate	MC	21			1	223	
225	Poor	Cynodon dactylon (introduced cultivars) couch, Bahama grass	50 - 75%					Poor	Poor	Poor	MC	21			1	225	
226	Moderate	Cynodon dactylon (introduced cultivars) couch, Bahama grass	50 - 75%					Moderate	Poor	Poor	MC	21			1	226	

Contrary to the Public Interest

Not for Release Act

Noosa Council

Peregian Beach Foreshore Reserve North Bushland Operational Assessment Attribute Table BOA 21

227	Moderate	Cynodon dactylon (introduced cultivars) couch, Bahama grass	50 - 75%	Asparagus aethiopicus ?Sprengeri? - asparagus fern (ground, basket)	5 - 25%	Contrary to the Public Interest	5 - 25%	Moderate	Moderate	Moderate	Contrary to the Public Interest	MC	21				1	227
228	Good	Cynodon dactylon (introduced cultivars) couch, Bahama grass	50 - 75%	Contrary to the Public Interest	5 - 25%			Good	Good	NULGood	Contrary to the Public Interest	MC	21				1	228
229	Moderate	Cynodon dactylon (introduced cultivars) couch, Bahama grass	5 - 25%					Moderate	Moderate	Moderate	Contrary to the Public Interest	MC	21				1	229
231	Very Poor	Contrary to the Public Interest	50 - 75%	Contrary to the Public Interest	5 - 25%	Contrary to the Public Interest	25 - 50%	Very Poor	Poor	Poor	Contrary to the Public Interest	MC	21				1	231
232	Poor	Contrary to the Public Interest	25 - 50%	Contrary to the Public Interest	5 - 25%	Contrary to the Public Interest		Very Poor	Moderate	Moderate	Contrary to the Public Interest	MC	21				1	232
233	Poor	Contrary to the Public Interest	50 - 75%	Contrary to the Public Interest	5 - 25%	Asparagus aethiopicus ?Sprengeri? - asparagus fern (ground, basket)	5 - 25%	Poor	Poor	Poor	Contrary to the Public Interest	MC	21				1	233
234	Poor	Contrary to the Public Interest	25 - 50%	Contrary to the Public Interest	5 - 25%	Contrary to the Public Interest	25 - 50%	Poor	Poor	Poor	Contrary to the Public Interest	g MC	21				1	234
235	Moderate	Cynodon dactylon (introduced cultivars) couch, Bahama grass	50 - 75%					Moderate	Moderate	Moderate	Contrary to the Public Interest	MC	21				1	235
10	Good	Gloriosa superba - glory lily	5 - 25%	Contrary to the Public Interest	5 - 25%	Asparagus aethiopicus ?Sprengeri? - asparagus fern (ground, basket)	25 - 50%	Good	Good	Moderate	Contrary to the Public Interest	MC	21				1	10
135	Good	Contrary to the Public Interest	5 - 25%	Contrary to the Public Interest	5 - 25%	Cynodon dactylon (introduced cultivars) - couch, Bahama grass		Good	Good	Good	Contrary to the Public Interest	MC	21				1	135
123	Good	Contrary to the Public Interest						Good	Good	Good	Contrary to the Public Interest	MC	21				1	123

Released under Noosa Council Information Act

Peregian Beach FR South Management Considerations Attribute Table BOA21

OBJECTID	CONSIDER	BIOHSTYPE	WEEDTYPE	PRIORITY	EXTENT	NOTES	INSP_DATE	INSPECTOR	Obid_sort
1	Weed Infestation - Strategic		Gloriosa superba - glory lily		5 m	Contrary to the Public Interest	21	MC	1
2	Weed Source Plant - Strategic		Gloriosa superba - glory lily		5m2	Contrary to the Public Interest	21	MC	2
4	Weed Infestation - Strategic					Scattered clumps	21	MC	4
5	Contrary to the Public Interest					Contrary to the Public Interest	21	MC	5
6	Bio Hot Spot					Contrary to the Public Interest	21	MC	6
7	Weed Infestation - Strategic					Scattered clumps	21	MC	7
8	Contrary to the Public Interest					Contrary to the Public Interest	21	MC	8
10	Other					Contrary to the Public Interest	21	MC	10
11	Contrary to the Public Interest					Contrary to the Public Interest	21	MC	11
12	Contrary to the Public Interest					Contrary to the Public Interest	21	MC	12
13	Weed Infestation - Strategic				Several	Clumps in edge of clearing into bush	21	MC	13
16	Weed Source Plant - Strategic		Sphagneticola trilobata - Singapore daisy		scattered	Contrary to the Public Interest	21	MC	16
17	Garden Rubbish				Contrary to the Public Interest		21	MC	17
18	Garden Rubbish				Contrary to the Public Interest		21	MC	18
19	Erosion					Contrary to the Public Interest	21	MC	19
20	Garden Rubbish				Contrary to the Public Interest		21	MC	20
21	Contrary to the Public Interest					Contrary to the Public Interest	21	MC	21
22	Other					Contrary to the Public Interest	21	MC	22
23	Garden Rubbish				Contrary to the Public Interest		21	MC	23
24	Garden Rubbish				Contrary to the Public Interest		21	MC	24
25	Veg Damage					Throughout	21	MC	25
26	Garden Rubbish				Contrary to the Public Interest		21	MC	26
27	Contrary to the Public Interest					Contrary to the Public Interest	21	MC	27
28	Contrary to the Public Interest					Contrary to the Public Interest	21	MC	28
29	Weed Source Plant - Strategic		Sphagneticola trilobata - Singapore daisy		Contrary to the Public Interest		21	MC	29
30	Contrary to the Public Interest					Contrary to the Public Interest	21	MC	30
31	Weed Source Plant - Strategic				Contrary to the Public Interest	Contrary to the Public Interest	21	MC	31
32	Veg Damage				through out		21	MC	32
33	Contrary to the Public Interest						21	MC	33
34	Contrary to the Public Interest					Deep cut.	21	MC	34
37	Other					Contrary to the Public Interest	21	MC	37

Peregian Beach FR South Management Considerations Attribute Table BOA21

38	Garden Rubbish				Contrary		21	MC	38
39	Garden Rubbish					Contrary to the Public Interest	21	MC	39
40	Weed Infestation - Strategic		Sphagneticola trilobata - Singapore daisy		Contrary to the Public		21	MC	40
41	Weed Infestation - Strategic		Sphagneticola trilobata - Singapore daisy		Contrary		21	MC	41
42	Weed Source Plant - Strategic					Contrary to the Public Interest	21	MC	42
43	Weed Infestation - Strategic			5m2			21	MC	43
44						Contrary to the Public Interest	21	MC	44
45						Clearing in dunes	21	MC	45
46	Other					Contrary to the Public Interest	21	MC	46
47	Other					Contrary to the Public Inter	21	MC	47
48	Weed Infestation - Strategic			1 clump			21	MC	48
49	Other					Contrary to the Public Interest	21	MC	49
50	Weed Infestation - Strategic					1	21	MC	50
52	Weed Infestation - Strategic		Gloriosa superba - glory lily				21	MC	52
53	Other					Contrary to the Public Interest	21	MC	53
54	Bio Hot Spot					Contrary to the Public Interest	21	MC	54
55	Weed Infestation - Strategic						21	MC	55
56	Weed Infestation - Strategic		Sphagneticola trilobata - Singapore daisy		Contrary		21	MC	56
57	Garden Rubbish				Contrary		21	MC	57
58	Garden Rubbish				Contrary		21	MC	58
59	Other					Contrary to the Public Interest	21	MC	59
60	Garden Rubbish				Contrary		21	MC	60
61	Veg Damage						21	MC	61
62	Bio Hot Spot						21	MC	62
63	Weed Source Plant - Strategic				Contrary	Planted , establishing, spreading	21	MC	63
64						Contrary to the P	21	MC	64
65						Contrary	21	MC	65
66	Weed Infestation - Strategic					Contrary to the Public Interest	21	MC	66
67						Contrary to the Public	21	MC	67
68	Garden Rubbish				Contrary		21	MC	68
69	Weed Infestation - Strategic				Contrary		21	MC	69

Peregian Beach FR South Management Considerations Attribute Table BOA21

70	Weed Infestation - Strategic		Sphagneticola trilobata - Singapore daisy		5m2			21	MC	70
71	Weed Infestation - Strategic		Contrary to the Pu					21	MC	71
72		Contrary to the Public In					Contrary to the	21	MC	72
74		Contrary to the Public Interest					Contrary to the Public Interest	21	MC	74
75	Garden Rubbish				Contrary			21	MC	75
76	Weed Infestation - Strategic		Contrary to the Public Interest					21	MC	76
77	Weed Infestation - Strategic						Contrary to the P	21	MC	77
78	Weed Infestation - Strategic						Contrary to the Public Intere	21	MC	78
79	Garden Rubbish				Contrary			21	MC	79
80	Other						Contrary to the Pub	21	MC	80
81		Contrary to the Public In					Contrary to the Public Interest	21	MC	81
82	Weed Source Plant - Strategic		Contrary to the Public		Contrary to the Pub			21	MC	82
83	Weed Infestation - Strategic		Contrary to the Public Interest					21	MC	83
84	Garden Rubbish				Contrary			21	MC	84
85		Contrary to the Public Int					Contrary to the Public	21	MC	85
86		Contrary to the Public Interest					Contrary to the Public	21	MC	86
87	Other						Contrary to the Public Interest	21	MC	87
88		Contrary to the Public Interest					Contrary to the Public Interest	21	MC	88
89		Contrary to the Public Interest					Contrary to the Public Inter	21	MC	89
90		Contrary to the Public Interest					Contrary to the Public Interest	21	MC	90
91		Contrary to the Public In					Contrary to the Public Interes	21	MC	91
92	Garden Rubbish				Contrary			21	MC	92
93	Other						Contrary to the Public Interest	21	MC	93
94		Contrary to the Public Interest					Contrary	21	MC	94
95		Contrary to the Public Interest					Contrary to the Pub	21	MC	95
96	Weed Infestation - Strategic		Contrary to the Public Interest					21	MC	96
97	Weed Infestation - Strategic		Contrary to the Public Interest					21	MC	97
98		Contrary to the Public Interest					Contrary to the Pu	21	MC	98
99	Weed Infestation - Strategic		Contrary to the Pub		Contrary			21	MC	99
100	Other						Contrary to the Public	21	MC	100
101		Contrary to the Public In						21	MC	101
102	Garden Rubbish				Contrary			21	MC	102

Peregian Beach FR South Management Considerations Attribute Table BOA21

103	Other					Contrary to the Public Interest	21	MC	103
104	Veg Damage					Contrary to	21	MC	104
105	Garden Rubbish				Contrary		21	MC	105
106	Other					Contrary to the Public	21	MC	106
107	Other					Contrary to the Pu	21	MC	107
108	Other					Contrary to the Public Interest	21	MC	108
109	Contrary to the Public In					Contrary to the Pu	21	MC	109
110	Garden Rubbish				Contrary		21	MC	110
111	Other					Contrary to the Pu	21	MC	111
112	Weed Infestation - Strategic				1		21	MC	112
113	Garden Rubbish				Contrary		21	MC	113
114	Contrary to the Public Interest					Contrary to the Public Interest	21	MC	114
115	Other					Contrary to the Public Interest	21	MC	115
116	Other					Contrary to the Public Interest	21	MC	116
117	Bio Hot Spot						21	MC	117
118	Bio Hot Spot						21	MC	118
119	Garden Rubbish				Contrary		21	MC	119
120	Other					Contrary to the Public Interest	21	MC	120
121	Garden Rubbish					Contrary	21	MC	121
122	Contrary to the Public In						21	MC	122
123	Contrary to the Public In					Contrary to the Public Interest	21	MC	123
124	Other					Contra	21	MC	124
125	Contrary to the Public In						21	MC	125
128	Garden Rubbish				Contrary	Contrary to the Public Interest	21	MC	128
129	Weed Infestation - Strategic				Contrary		21	MC	129
130	Contrary to the Public Interest					Contrary to the Public Interest	21	MC	130
131	Weed Infestation - Strategic					Contrary to the Public Inte	21	MC	131
133	Contrary to the Public Interest					Contrary to the Public	21	MC	133
134	Bio Hot Spot	Critical Habitat				Contrary to the Public Interest	21	MC	134
136	Weed Infestation - Strategic						21	MC	136
138	Contrary to the Public In					Contrary to the Public Interest	21	MC	138
139	Other					Contrary to the Public Interest	21	MC	139

Peregian Beach FR South Management Considerations Attribute Table BOA21

140	Garden Rubbish			Contrary		21	MC	140
141	Weed Infestation - Strategic		Contrary to the Public Interest			21	MC	141
143	Garden Rubbish			Contrary		21	MC	143
144	Bio Hot Spot					21	MC	144
145	Weed Infestation - Strategic		Sphagneticola trilobata - Singapore daisy	Contrary	Escaping from garden rubbish	21	MC	145
146	Weed Infestation - Strategic		Contrary to the Public Interest		Starting infestation	21	MC	146
147	Weed Infestation - Strategic					21	MC	147
148	Garden Rubbish				Contrary to the Public Interest	21	MC	148
149	Weed Infestation - Strategic		Gloriosa superba - glory lily	2m2		21	MC	149
150	Weed Infestation - Strategic		Gloriosa superba - glory lily	Contrary		21	MC	150
151						21	MC	151
152	Weed Infestation - Strategic		Sphagneticola trilobata - Singapore daisy	Contrary		21	MC	152
153	Erosion				Contrary to the Public Interest	21	MC	153
161					Contrary to the Public Interest	21	MC	161
167	Veg Damage				Contrary to the Public Interest	21	MC	167
170	Other				Contrary to the Public Interest	21	MC	170
171	Erosion				Down front dune	21	MC	171
172					Contrary to the Public Interest	21	MC	172
175					Contrary to the Public Interest	21	MC	175
176					Contrary to the Public Interest	21	MC	176
178	Weed Infestation - Strategic		Contrary to the Public Interest			21	MC	178
179					Clearing, rubbish	21	MC	179
180	Weed Infestation - Strategic		Sphagneticola trilobata - Singapore daisy	Contrary		21	MC	180
182	Bio Hot Spot				Contrary to the Public Interest	21	MC	182
183					Contrary to the Public Interest	21	MC	183
192	Weed Infestation - Strategic		Contrary to the Public Interest	5m2		21	MC	192
193	Weed Infestation - Strategic		Contrary to the Public Interest	5m2		21	MC	193
198					Contrary to the Public Interest	21	MC	198
199	Weed Source Plant - Strategic		Contrary to the Public Interest	Contrary		21	MC	199
200	Garden Rubbish			Contrary		21	MC	200
201	Garden Rubbish			Contrary		21	MC	201
202	Weed Infestation - Strategic		Contrary to the Public Interest			21	MC	202

Peregian Beach FR South Management Considerations Attribute Table BOA21

205	Weed Infestation - Strategic		Sphagneticola trilobata - Singapore daisy		Contrary to the Public Interest		21	MC	205	
206	Other					Contrary to the Public Interest		21	MC	206
207	Weed Infestation - Strategic							21	MC	207
208	Weed Source Plant - Strategic		Sphagneticola trilobata - Singapore daisy		Contrary to the Public Interest	Contrary to the Public Interest		21	MC	208
209	Weed Infestation - Strategic							21	MC	209
210								21	MC	210
211	Weed Infestation - Strategic							21	MC	211
212	Weed Infestation - Strategic		Sphagneticola trilobata - Singapore daisy					21	MC	212
215	Weed Infestation - Strategic							21	MC	215
216	Weed Infestation - Strategic							21	MC	216

Released under the RTI Act
Noosa Council

Sunrise Beach Foreshore Reserve Bushland Operational Assessment Attribute Table BOA 23

OBJECTID	BOAClass	Weed1	Weed1 Cov	Weed2	Weed2Cov	Weed3	Weed3Cov	Resilience	Recruitment	Structure	Notes	Inspector	Insp_Date	Obld_sort
1	Very Poor	Sphagneticola trilobata - Singapore daisy	> 75%	Asparagus aethiopicus ?Sprengerii? - asparagus fern	5 - 25%	Contrary to the public interest	5 - 25%	Very Poor	Poor	Poor	Contrary to the Public Interest	MC	23	1
4	Very Good	Asparagus aethiopicus ?Sprengerii? - asparagus fern (ground basket)	5 - 25%	Cynodon dactylon (introduced cultivars) - couch Bahama grass	5 - 25%			Very Good	Good	Very Good		MC	23	4
5	Moderate	Cynodon dactylon (introduced cultivars) - couch, Bahama grass	50 - 75%	Sphagneticola trilobata - Singapore daisy	< 5%			Moderate	Moderate	Moderate		MC	23	5
6	Poor	Cynodon dactylon (introduced cultivars) - couch, Bahama grass	5 - 25%					Poor	Very Poor	Poor		MC	23	6
7	Poor	Contrary to the public interest	5 - 25%					Poor	Poor	Poor		MC	23	7
8	Poor	Asparagus aethiopicus ?Sprengerii? - asparagus fern (ground, basket)	5 - 25%					Poor	Poor	Poor		MC	23	8
9	Good	Cynodon dactylon (introduced cultivars) - couch, Bahama grass	5 - 25%	Contrary to the public interest	< 5%	Asparagus aethiopicus ?Sprengerii? - asparagus fern	5 - 25%	Good	Very Good	Very Good		MC	23	9
10	Moderate	Cynodon dactylon (introduced cultivars) - couch, Bahama grass	25 - 50%	Asparagus aethiopicus ?Sprengerii? - asparagus fern	5 - 25%			Moderate	Good	Poor		MC	23	10
11	Moderate	Cynodon dactylon (introduced cultivars) - couch, Bahama grass	25 - 50%	Asparagus aethiopicus ?Sprengerii? - asparagus fern	25 - 50%	Sphagneticola trilobata - Singapore daisy	25 - 50%	Moderate	Moderate	Moderate		MC	23	11
14	Poor	Sphagneticola trilobata - Singapore daisy	> 75%	Cynodon dactylon (introduced cultivars) - couch, Bahama grass	< 5%	Asparagus aethiopicus ?Sprengerii? - asparagus fern	5 - 25%	Poor	Poor	Moderate		MC	23	14
17	Moderate	Sphagneticola trilobata - Singapore daisy	50 - 75%	Cynodon dactylon (introduced cultivars) - couch, Bahama grass	5 - 25%			Moderate	Good	Good		MC	23	17
20	Good	Asparagus aethiopicus ?Sprengerii? - asparagus fern (ground, basket)	25 - 50%	Contrary to the public interest	5 - 25%			Good	Moderate	Moderate				
MC					1 - 20									
21	Good	Asparagus aethiopicus ?Sprengerii? - asparagus fern (ground, basket)	5 - 25%	Contrary to the public interest	5 - 25%			Good	Very Good	Very Good		MC	23	21
22	Moderate	Sphagneticola trilobata - Singapore daisy	50 - 75%	Asparagus aethiopicus ?Sprengerii? - asparagus fern	5 - 25%	Contrary to the public interest		Moderate	Good	Good		MC	23	22
23	Good	Asparagus aethiopicus ?Sprengerii? - asparagus fern (ground, basket)	5 - 25%	Contrary to the public interest	5 - 25%			Good	Good	Good		MC	23	23

Sunrise Beach Foreshore Reserve Bushland Operational Assessment Attribute Table BOA 23

24	Moderate	Asparagus aethiopicus ?Sprengerii? - asparagus fern (ground basket)	5 - 25%	Contrary to the public interest	5 - 25%	Cynodon dactylon (introduced cultivars) - couch Bahama grass	5 - 25%	Moderate	Good	Moderate	Contrary to the Public Interest	MC	23	24
25	Moderate	Asparagus aethiopicus ?Sprengerii? - asparagus fern (ground, basket)	50 - 75%	Contrary to the public interest	5 - 25%	Cynodon dactylon (introduced cultivars) - couch, Bahama grass	5 - 25%	Moderate	Good			MC	23	25
26	Very Good	Asparagus aethiopicus ?Sprengerii? - asparagus fern (ground, basket)	< 5%					Very Good	Good	Good		MC	23	26
27	Good	Asparagus aethiopicus ?Sprengerii? - asparagus fern	5 - 25%		5 - 25%	Cynodon dactylon (introduced cultivars) - couch, Bahama grass	5 - 25%	Good	Very Good	Very Good		MC	23	27
29	Poor	Sphagneticola trilobata - Singapore daisy	50 - 75%		5 - 25%	Asparagus aethiopicus ?Sprengerii? - asparagus fern		Poor	Moderate	Very Poor		MC	23	29
31	Very Poor	Sphagneticola trilobata - Singapore daisy	50 - 75%	Contrary to the public interest	5 - 25%	Cynodon dactylon (introduced cultivars) - couch Bahama grass	50 - 75%	Very Poor	Very Poor	Very Poor		MC	23	31
34	Very Poor		50 - 75%	Contrary to the public interest	5 - 25%		25 - 50%	Very Poor	v	Very Poor		MC	23	34
36	Moderate	Asparagus aethiopicus ?Sprengerii? - asparagus fern (ground, basket)	25 - 50%					Moderate	Moderate	Poor		MC	23	36
37	Very Poor	Cynodon dactylon (introduced cultivars) - couch, Bahama grass	50 - 75%	Contrary to the public interest	5 - 25%	Contrary to the public interest	25 - 50%	Very Poor	Moderate	Very Poor		MC	23	37
40	Very Poor		< 5%	Contrary to the public interest	50 - 75%	Cynodon dactylon (introduced cultivars) - couch Bahama grass		Very Poor	Very Poor	Very Poor		MC	23	40
41	Very Poor		> 75%	Contrary to the public interest	25 - 50%	Contrary to the public interest	5 - 25%	Very Poor	Very Poor	Very Poor		MC	23	41
43	Very Poor		50 - 75%	Contrary to the public interest	25 - 50%	Contrary to the public interest	5 - 25%	Very Poor	Very Poor	Very Poor		MC	23	43
44	Very Poor	Sphagneticola trilobata - Singapore daisy	5 - 25%	Contrary to the public interest	25 - 50%	Contrary to the public interest	5 - 25%	Very Poor	Very Poor	Very Poor		MC	23	44
46	Moderate	Asparagus aethiopicus ?Sprengerii? - asparagus fern (ground, basket)	5 - 25%	Contrary to the public interest	5 - 25%	Contrary to the public interest	5 - 25%	Moderate	Moderate	Moderate		MC	23	46
49	Moderate	Asparagus aethiopicus ?Sprengerii? - asparagus fern (ground, basket)	5 - 25%	Contrary to the public interest	5 - 25%	Contrary to the public interest	5 - 25%	Moderate	Moderate			MC	23	49
50	Poor	Asparagus aethiopicus ?Sprengerii? - asparagus fern (ground basket)			5 - 25%	Sphagneticola trilobata - Singapore daisy		Poor	Poor	Poor		MC	23	50
51	Poor	Sphagneticola trilobata - Singapore daisy	5 - 25%		5 - 25%	Asparagus aethiopicus ?Sprengerii? - asparagus fern	v	Poor	Moderate	Very Poor		MC	23	51

Sunrise Beach Foreshore Reserve Bushland Operational Assessment Attribute Table BOA 23

53	Poor	Sphagneticola trilobata - Singapore daisy	50 - 75%	Asparagus aethiopicus ?Sprengeri? - asparagus fern	25 - 50%		5 - 25%	Poor	Poor	Poor	Contrary to the Public Interest	MC	23	53		
54	Poor	Sphagneticola trilobata - Singapore daisy	5 - 25%	Asparagus aethiopicus ?Sprengeri? - asparagus fern	25 - 50%	Contrary to the public Interest	5 - 25%	Poor	Good	Very Poor		MC	23	54		
55	Poor	Sphagneticola trilobata - Singapore daisy	50 - 75%	Asparagus aethiopicus ?Sprengeri? - asparagus fern	5 - 25%			Poor	Poor	Moderate		MC	23	55		
57	Very Poor	Sphagneticola trilobata - Singapore daisy	25 - 50%	Asparagus aethiopicus ?Sprengeri? - asparagus fern	5 - 25%	Cynodon dactylon (introduced cultivars) - couch, Bahama grass	50 - 75%	Very Poor	Very Poor	Very Poor		MC	23	57		
58	Very Poor	Sphagneticola trilobata - Singapore daisy	25 - 50%					Very Poor	Very Poor	Very Poor		MC	23	58		
60	Very Poor	Sphagneticola trilobata - Singapore daisy	25 - 50%	Asparagus aethiopicus ?Sprengeri? - asparagus fern	25 - 50%			Very Poor	Very Poor	Very Poor		MC	23	60		
61	Poor	Sphagneticola trilobata - Singapore daisy	v	Asparagus aethiopicus ?Sprengeri? - asparagus fern	25 - 50%			Poor	Poor	Poor		MC	23	61		
63	Very Poor	Sphagneticola trilobata - Singapore daisy	> 75%	Asparagus aethiopicus ?Sprengeri? - asparagus fern	25 - 50%			Very Poor	Poor	Moderate		MC	23	63		
64	Poor	Sphagneticola trilobata - Singapore daisy	25 - 50%	Cynodon dactylon (introduced cultivars) - couch, Bahama grass	5 - 25%	Contrary to the public Interest	5 - 25%	Poor	Good	Very Poor		MC	23	64		
65	Good	Asparagus aethiopicus ?Sprengeri? - asparagus fern (ground, basket)	25 - 50%	Contrary to the public Interest	< 5%			Good	Good	Good		MC	23	65		
66	Moderate	Asparagus aethiopicus ?Sprengeri? - asparagus fern (ground, basket)	5 - 25%	Cynodon dactylon (introduced cultivars) - couch, Bahama grass	5 - 25%			Moderate	Moderate	Moderate		MC	23	66		
71	Very Poor	Sphagneticola trilobata - Singapore daisy	50 - 75%	Asparagus aethiopicus ?Sprengeri? - asparagus fern	25 - 50%	Cynodon dactylon (introduced cultivars) - couch, Bahama grass	25 - 50%	Very Poor	Very Poor	Very Poor		MC	23	71		
72	Poor	Contrary to the Public Interest										MC	23	72		
76	Moderate	Cynodon dactylon (introduced cultivars) - couch, Bahama grass	50 - 75%	Contrary to the public Interest	5 - 25%	Contrary to the public Interest	5 - 25%					MC	23	76		
78	Poor	Cynodon dactylon (introduced cultivars) - couch, Bahama grass	> 75%	Contrary to the public Interest	< 5%	Contrary to the public Interest	5 - 25%	Poor	Poor	Poor		MC	23	78		
79	Moderate	Cynodon dactylon (introduced cultivars) - couch, Bahama grass	50 - 75%	Sphagneticola trilobata - Singapore daisy	< 5%	Contrary to the public Interest	5 - 25%	Moderate	Moderate	Moderate		MC	23	79		
80	Good	Contrary to the Public Interest									Good	Good	Good	MC	23	80

Sunrise Beach Foreshore Reserve Bushland Operational Assessment Attribute Table BOA 23

81	Poor	Sphagneticola trilobata - Singapore daisy	50 - 75%	Asparagus aethiopicus ?Sprengeri? - asparagus fern	50 - 75%	Cynodon dactylon (introduced cultivars) - couch, Bahama grass	Poor	Moderate	Moderate	Contrary to the Public Interest	MC	23	81	
83	Moderate	Cynodon dactylon (introduced cultivars) - couch, Bahama grass	50 - 75%	Sphagneticola trilobata - Singapore daisy	< 5%	Contrary to the public interest	5 - 25%	Moderate	Moderate		Moderate	MC	23	83
84	Poor	Sphagneticola trilobata - Singapore daisy	50 - 75%	Asparagus aethiopicus ?Sprengeri? - asparagus fern	5 - 25%		Poor	Poor				MC	23	84
85	Good	Sphagneticola trilobata - Singapore daisy	25 - 50%	Asparagus aethiopicus ?Sprengeri? - asparagus fern	25 - 50%	Cynodon dactylon (introduced cultivars) - couch, Bahama grass	5 - 25%	Good	Good		Good	MC	23	85
86	Poor	Sphagneticola trilobata - Singapore daisy	50 - 75%	Asparagus aethiopicus ?Sprengeri? - asparagus fern	5 - 25%		Poor	Poor	Poor			MC	23	86
87	Good	Sphagneticola trilobata - Singapore daisy	< 5%	Asparagus aethiopicus ?Sprengeri? - asparagus fern	< 5%	Contrary to the public interest	Good	Very Good	Very Good			MC	23	87
88	Very Good	Contrary to the public interest	< 5%	Contrary to the public interest	< 5%	Contrary to the public interest	< 5%	Very Good	Very Good		Very Good	MC	23	88
89	Good	Contrary to the public interest	5 - 25%	Asparagus aethiopicus ?Sprengeri? - asparagus fern (ground, basket)	5 - 25%	Contrary to the public interest	25 - 50%	Good	Good		Good	MC	23	89
90	Moderate	Sphagneticola trilobata - Singapore daisy	25 - 50%	Asparagus aethiopicus ?Sprengeri? - asparagus fern	5 - 25%	Cynodon dactylon (introduced cultivars) - couch, Bahama grass	25 - 50%	Moderate	Very Good		Good	MC	23	90
91	Poor	Cynodon dactylon (introduced cultivars) - couch, Bahama grass	50 - 75%	Sphagneticola trilobata - Singapore daisy	5 - 25%	Asparagus aethiopicus ?Sprengeri? - asparagus fern	5 - 25%	Poor	Moderate		Moderate	MC	23	91
94	Good	Asparagus aethiopicus ?Sprengeri? - asparagus fern (ground, basket)	5 - 25%	Cynodon dactylon (introduced cultivars) - couch, Bahama grass	5 - 25%		Good	Good	Good		MC	23	94	
96	Good	Contrary to the public interest	25 - 50%	Contrary to the public interest	< 5%		Good	Very Good	Moderate		MC	23	96	
97	Moderate	Asparagus aethiopicus ?Sprengeri? - asparagus fern (ground, basket)	5 - 25%	Cynodon dactylon (introduced cultivars) - couch, Bahama grass	25 - 50%		Moderate	Good	Moderate		MC	23	97	
98	Very Poor	Contrary to the public interest	25 - 50%	Asparagus aethiopicus ?Sprengeri? - asparagus fern	< 5%	Contrary to the public interest	5 - 25%	Very Poor	Very Poor	Very Poor	MC	23	98	
99	Very Poor	Contrary to the Public Interest						Very Poor	Very Poor	Very Poor		MC	23	99
100	Moderate	Asparagus aethiopicus ?Sprengeri? - asparagus fern (ground, basket)	50 - 75%	Contrary to the public interest	25 - 50%	Contrary to the public interest	5 - 25%	Very Poor	Very Poor	Very Poor	MC	23	100	

Sunrise Beach Foreshore Reserve Bushland Operational Assessment Attribute Table BOA 23

103	Poor	Sphagneticola trilobata - Singapore daisy	> 75%	Asparagus aethiopicus ?Sprengeri? - asparagus fern	< 5%	Contrary to the Public Interest	< 5%	Poor	Poor	Good	Contrary to the Public Interest	MC	23	103	
104	Very Poor	Contrary to the Public Interest	5 - 25%	Asparagus aethiopicus ?Sprengeri? - asparagus fern	< 5%	Contrary to the Public Interest	Cynodon dactylon (introduced cultivars) - couch, Bahama grass	50 - 75%	Very Poor	Very Poor	Very Poor	MC	23	104	
105	Poor	Cynodon dactylon (introduced cultivars) - couch, Bahama grass	50 - 75%	Contrary to the Public Interest	5 - 25%				Poor	Poor	Poor	MC	23	105	
106	Moderate	Asparagus aethiopicus ?Sprengeri? - asparagus fern (ground basket)	5 - 25%	Contrary to the Public Interest	5 - 25%				Moderate	Moderate	Moderate	MC	23	106	
107	Moderate	Asparagus aethiopicus ?Sprengeri? - asparagus fern (ground, basket)	50 - 75%	Contrary to the Public Interest	5 - 25%				Moderate	Moderate	Moderate	MC	23	107	
108	Moderate	Sphagneticola trilobata - Singapore daisy	25 - 50%	Asparagus aethiopicus ?Sprengeri? - asparagus fern	5 - 25%				Moderate	Good	Good	MC	23	108	
109	Poor	Sphagneticola trilobata - Singapore daisy	> 75%	Cynodon dactylon (introduced cultivars) - couch, Bahama grass	5 - 25%	Contrary to the Public Interest		5 - 25%	Poor	Poor	Moderate	MC	23	109	
110	Moderate	Sphagneticola trilobata - Singapore daisy	25 - 50%	Contrary to the Public Interest	5 - 25%				Poor	Good	Good	MC	23	110	
114	Poor	Sphagneticola trilobata - Singapore daisy	50 - 75%	Contrary to the Public Interest	5 - 25%		Sphagneticola trilobata - Singapore daisy	5 - 25%	Poor	Moderate	Moderate	MC	23	114	
116	Very Poor	Sphagneticola trilobata - Singapore daisy	> 75%	Contrary to the Public Interest	5 - 25%	Contrary to the Public Interest		5 - 25%	Very Poor	Very Poor	Very Poor	MC	23	116	
117	Moderate	Sphagneticola trilobata - Singapore daisy	50 - 75%	Contrary to the Public Interest					Moderate	Moderate	Moderate	MC	23	117	
119	Poor	Sphagneticola trilobata - Singapore daisy	50 - 75%	Contrary to the Public Interest	5 - 25%				Poor	Very Poor	Poor	MC	23	119	
121	Good	Asparagus aethiopicus ?Sprengeri? - asparagus fern (ground basket)	25 - 50%	Contrary to the Public Interest	< 5%				Good	Very Good	Good	MC	23	121	
122	Moderate	Contrary to the Public Interest								Moderate	Moderate	Moderate	MC	23	122
123	Poor	Contrary to the Public Interest	5 - 25%	Contrary to the Public Interest	25 - 50%	Contrary to the Public Interest	Cynodon dactylon (introduced cultivars) - couch, Bahama grass	5 - 25%	Moderate	Good	Good	MC	23	123	
125	Very Poor	Contrary to the Public Interest								Very Poor	Very Poor	Very Poor	MC	23	125
126	Poor	Sphagneticola trilobata - Singapore daisy	25 - 50%	Contrary to the Public Interest	25 - 50%	Contrary to the Public Interest		5 - 25%	Poor	Moderate	Moderate	MC	23	126	
127	Very Poor	Contrary to the Public Interest							Very Poor	Very Poor	Very Poor	MC	23	127	
128	Very Poor	Contrary to the Public Interest								Very Poor	Very Poor	Very Poor	MC	23	128

Sunrise Beach Foreshore Reserve Bushland Operational Assessment Attribute Table BOA 23

129	Poor	Contrary to the Public Interest	< 5%	Contrary to the Public Interest	25 - 50%	Contrary to the Public Interest	25 - 50%	Poor	Poor	Poor	Contrary to the Public Interest	MC	23	129
134	Poor	Contrary to the Public Interest	25 - 50%	Contrary to the Public Interest	25 - 50%	Sphagneticola trilobata - Singapore daisy	25 - 50%	Poor	Poor	Poor		MC	23	134
136	Poor	Sphagneticola trilobata - Singapore daisy	25 - 50%	Contrary to the Public Interest	50 - 75%	Asparagus aethiopicus ?Sprengeri? - asparagus fern	25 - 50%	Poor	Poor	Poor		MC	23	136
138	Very Poor	Contrary to the Public Interest	5 - 25%	Contrary to the Public Interest	5 - 25%	Contrary to the Public Interest	25 - 50%	Very Poor	Very Poor	Very Poor		MC	23	138
139	Very Poor	Contrary to the Public Interest	25 - 50%	Sphagneticola trilobata - Singapore daisy	50 - 75%	Contrary to the Public Interest	50 - 75%	Very Poor	Very Poor	Very Poor		MC	23	139
140	Poor	Contrary to the Public Interest	25 - 50%	Contrary to the Public Interest	50 - 75%	Contrary to the Public Interest	50 - 75%	Poor	NUPoorLL	Poor		MC	23	140
142	Moderate	Contrary to the Public Interest	5 - 25%	Contrary to the Public Interest	25 - 50%	Contrary to the Public Interest	5 - 25%	Moderate	Poor	Poor		MC	23	142
144	Very Poor	Contrary to the Public Interest	25 - 50%	Sphagneticola trilobata - Singapore daisy	25 - 50%	Contrary to the Public Interest		Very Poor	Very Poor	Very Poor		MC	23	144
145	Poor	Sphagneticola trilobata - Singapore daisy	5 - 25%	Contrary to the Public Interest	> 75%	Contrary to the Public Interest	25 - 50%	Poor	NULLPoor	Poor		MC	23	145
146	Poor	Contrary to the Public Interest						Moderate	Moderate	Moderate		MC	23	146
148	Poor	Contrary to the Public Interest	25 - 50%	Contrary to the Public Interest	50 - 75%	Sphagneticola trilobata - Singapore daisy	25 - 50%	Poor	Poor	Poor		MC	23	148
151	Moderate	Contrary to the Public Interest	5 - 25%	Contrary to the Public Interest	5 - 25%	Contrary to the Public Interest	25 - 50%	Moderate	Moderate	Moderate		MC	23	151
152	Very Good	Contrary to the Public Interest	5 - 25%	Contrary to the Public Interest	< 5%	Contrary to the Public Interest		Very Good	Very Good	Very Good		MC	23	152
153	Very Poor	Contrary to the Public Interest	50 - 75%	Contrary to the Public Interest	25 - 50%	Contrary to the Public Interest	25 - 50%	Very Poor	Very Poor	Very Poor		MC	23	153
154	Poor	Sphagneticola trilobata - Singapore daisy	50 - 75%	Contrary to the Public Interest	5 - 25%	Asparagus aethiopicus ?Sprengeri? - asparagus fern	5 - 25%	Poor	Poor	Poor		MC	23	154
155	Very Poor	Sphagneticola trilobata - Singapore daisy	50 - 75%	Contrary to the Public Interest	5 - 25%	Contrary to the Public Interest	25 - 50%	Very Poor	Very Poor	Very Poor		MC	23	155
156	Good	Asparagus aethiopicus ?Sprengeri? - asparagus fern (ground, basket)	5 - 25%	Cynodon dactylon (introduced cultivars) - couch, Bahama grass	5 - 25%			Good	Good	Good		MC	23	156
160	Moderate	Sphagneticola trilobata - Singapore daisy	50 - 75%	Asparagus aethiopicus ?Sprengeri? - asparagus fern				Moderate	Moderate	Moderate		MC	23	160
161	Poor	Sphagneticola trilobata - Singapore daisy	50 - 75%	Contrary to the Public Interest	5 - 25%	Asparagus aethiopicus ?Sprengeri? - asparagus fern		Poor	Poor	Moderate		MC	23	161
162	Moderate	Sphagneticola trilobata - Singapore daisy	50 - 75%					Moderate	Moderate	Moderate		MC	23	162

Sunrise Beach Foreshore Reserve Bushland Operational Assessment Attribute Table BOA 23

163	Moderate	Asparagus aethiopicus ?Sprengeri? - asparagus fern (ground basket)	25 - 50%	Contrary to the Public Int				Moderate	Good	Good	Contrary to the Public Interest	MC	23	163
200	Poor	Sphagneticola trilobata - Singapore daisy	25 - 50%	Contrary to the Public Int	5 - 25%			Poor	Poor	Poor	Contrary to the Public Interest	v	23	200
130	Very Poor	Contrary to the Public Int	25 - 50%	Contrary to the Public Inter	5 - 25%			Very Poor	Very Poor	Very Poor	Contrary to the Public Interest	MC	23	130
102	Poor	Contrary to the Public Int	25 - 50%	Contrary to the Public Inter	25 - 50%	Sphagneticola trilobata - Singapore daisy	5 - 25%	Poor	Poor	Poor	Contrary to the Public Interest	MC	23	102
93	Moderate	Asparagus aethiopicus ?Sprengeri? - asparagus fern (ground, basket)	25 - 50%								Contrary to the Public Interest	MC	23	93
92	Very Poor	Contrary to the Public Interest										MC	23	92

Released under the
Noosa Council

Sunrise Beach FR Management Considerations Attribute Table BOA23

OBJECTID	CONSIDER	BIOHSTYPE	WEEDTYPE	PRIORITY	EXTENT	NOTES	INSP_DATE	INSPECTOR	Obid_sort
1	Weed Infestation - Strategic		Sphagneticola trilobata - Singapore daisy	Urgent	Contrary		23	MC	1
2	Weed Source Plant - Strategic		Contrary to the public interest		Contrary to the public interest	Contrary to the Public Interest	23	MC	2
3	Weed Infestation - Strategic		Sphagneticola trilobata - Singapore daisy	Urgent	Contrary		23	MC	3
4	Weed Infestation - Strategic		Contrary to the public interest				23	MC	4
5	Garden Rubbish				Contrary to the public interest		23	MC	5
6	Weed Infestation - Strategic		Contrary to the public interest			Just starting	23	MC	6
7	Other				Contrary to the public interest	Contrary to the Public Interest	23	MC	7
9	Garden Rubbish				Contrary		23	MC	9
10	Contrary to the public interest					Contrary to the Public Interest	23	MC	10
11	Other					Contrary to the Public Interest	23	MC	11
12	Weed Infestation - Strategic		Sphagneticola trilobata - Singapore daisy		Contrary	Starting from park edge	23	MC	12
14	Weed Source Plant - Strategic		Contrary to the public interest				23	MC	14
15	Weed Infestation - Strategic		Contrary to the public interest		Contrary	Along edge	23	MC	15
16	Veg Management Practices					Contrary to the Public Interest	23	MC	16
17	Contrary to the public interest					Contrary to the Public Interest	23	MC	17
18	Weed Source Plant - Strategic		Sphagneticola trilobata - Singapore daisy		edge		23	MC	18
19	Veg Management Practices					Contrary to the Public Interest	23	MC	19
20	Contrary to the public interest					Contrary to the Public Interest	23	MC	20
21	Contrary to the public interest					Contrary to the Public Interest	23	MC	21
22	Contrary to the public interest					Contrary to the Public Interest	23	MC	22
23	Weed Source Plant - Strategic					Contrary to the Public Interest	23	MC	23
24	Bio Hot Spot						23	MC	24
25	Bio Hot Spot						23	MC	25
26	Bio Hot Spot		Contrary to the public interest				23	MC	26
28	Weed Infestation - Strategic		Contrary to the public interest		Contrary to the public interest	Contrary to the public interest	23	MC	28
29	Weed Infestation - Strategic		Contrary to the public interest				23	MC	29
30	Weed Infestation - Strategic		Contrary to the public interest		1		23	MC	30

Sunrise Beach FR Management Considerations Attribute Table BOA23

34	Contrary to the Public Interest				Contrary to the Public Interest		23	MC	34	
35	Weed Source Plant - Strategic		Contrary to the public Interest		Contrary	Contrary to the Public Interest		23	MC	35
36	Garden Rubbish				Contrary to the public Interest	Contrary to the Public Interest		23	MC	36
37	Weed Infestation - Strategic		Sphagneticola trilobata - Singapore daisy			Tiny bit in house garden		23	MC	37
38	Weed Infestation - Strategic		Contrary to the public Interest		Contrary	Along edge		23	MC	38
39	Contrary to the public Interest				Contrary			23	MC	39
40	Weed Infestation - Strategic		Contrary to the public Interest		Contrary to the public Interest			23	MC	40
44	Weed Infestation - Strategic		Contrary to the public Interest		Contrary to the public Interest			23	MC	44
49	Weed Infestation - Strategic		Contrary to the public Interest			Contrary to the Public Interest		23	MC	49
50	Weed Source Plant - Strategic		Contrary to the public Interest		Contrary to the public Interest			23	MC	50
57	Veg Damage					Contrary to the Public Interest		23	MC	57
58	Hard Rubbish					Contrary to the Public Interest				
	MC			1	58					
61	Contrary to the public Interest					Contrary to the Public Interest		23	MC	61
63	Contrary to the public Interest					Contrary to the Public Interest		23	MC	63
64	Contrary to the public Interest							23	MC	64
65	Contrary to the public Interest					Contrary to the Public Interest		23	MC	65
67	Weed Infestation - Strategic		Contrary to the public Interest		5m2			23	MC	67
68	Contrary to the public Interest					Contrary to the Public Interest		23	MC	68
69	Weed Infestation - Strategic		Contrary to the public Interest		Contrary			23	MC	69
70	Other		Contrary to the public Interest			Contrary to the Public Interest		23	MC	70
71	Weed Infestation - Strategic				Contrary	Down slope		23	MC	71
72	Weed Infestation - Strategic		Sphagneticola trilobata - Singapore daisy		Contrary	Jumped path		23	MC	72
87	Weed Infestation - Strategic		Contrary to the public Interest		Contrary	Contrary to the Public Interest		23	MC	87
88	Bio Hot Spot					Contrary to the Public Interest		23	MC	88
89	Hydrology					Contrary to the Public Interest		23	MC	89
91	Bio Hot Spot					Contrary to the Public Interest		23	MC	91
93	Contrary to the public Interest					Contrary to the Public Interest		23	MC	93

Released Under the RTI Act

Noosa Council

Sunrise Beach FR Management Considerations Attribute Table BOA23

108	Weed Infestation - Strategic	Contrary to the public interest	Contrary to the public interest	23	MC	108	
124	Weed Source Plant - Strategic	Sphagneticola trilobata - Singapore daisy	on private ptoperties	23	MC	124	
125	Bio Hot Spot			23	MC	125	
126	Garden Rubbish		Contrary	23	MC	126	
127	Bio Hot Spot			23	MC	127	
128	Garden Rubbish		Contrary	23	MC	128	
129	Bio Hot Spot			23	MC	129	
130	Contrary to the public interest			Contrary to the Public Interest	23	MC	130
131	Contrary to the public interest		Contrary		23	MC	131
132	Bio Hot Spot			Contrary to the Public Interest	23	MC	132
137	Contrary to the public interest			Contrary to the public interest	23	MC	137
142	Contrary to the public interest			Contrary to the Public Interest	23	MC	142
145	Weed Source Plant - Strategic			Contrary to the Public Interest	23	MC	145
146	Garden Rubbish		Contrary		23	MC	146
154	Weed Source Plant - Strategic	Contrary to the public interest			23	MC	154
155	Contrary to the public interest			Contrary	23	MC	155
160	Weed Infestation - Strategic	Contrary to the public interest	Contrary to the public interest	Contrary to the public interest	23	MC	160
161	Weed Infestation - Strategic	Contrary to the public interest	Contrary		23	MC	161
162	Bio Hot Spot	Contrary to the public interest			23	MC	162
163	Weed Infestation - Strategic	Contrary to the public interest			23	MC	163
170	Weed Infestation - Strategic	Contrary to the public interest			23	MC	170
177	Weed Infestation - Strategic	Contrary to the public interest	Contrary	Over track into good bush	23	MC	177
187	Garden Rubbish			Contrary	23	MC	187
188	Garden Rubbish		Contrary		23	MC	188
190	Other			Contrary to the Public Interest	23	MC	190
191	Erosion			Contrary to the Public Interest	23	MC	191
192	Garden Rubbish		Contrary		23	MC	192
193	Contrary to the public interest			Contrary to the Public Interest	23	MC	193
194	Weed Infestation - Strategic	Contrary to the public interest		Contrary to the Public Interest	23	MC	194
196	Weed Infestation - Strategic	Contrary to the public interest		Coming under fence	23	MC	196

Released under the RTI Act

Sunrise Beach FR Management Considerations Attribute Table BOA23

197	Weed Infestation - Strategic		Contrary to the public Interest				23	MC	197
198	Garden Rubbish				Contrary to the public		23	MC	198
199	Bio Hot Spot		Contrary to the public Interest				23	MC	199
200	Weed Infestation - Strategic						23	MC	200
201	Contrary to the public		Contrary to the public Interest			Contrary to the Public Interest	23	MC	201
202	Weed Infestation - Strategic				Contrary		23	MC	202
27	Contrary to the public Interest					Contrary to the Public Interest	23	MC	207
208	Contrary to the public Interest					Contrary to the Public	23	MC	208
209	Veg Damage					Contrary to the Public Interest	23	MC	209
246	Contrary to the public Interest					Contrary to the Public Interest	23	MC	246
247	Weed Infestation - Strategic					Contrary to the Public	23	MC	247
248	Weed Source Plant - Strategic		Sphagneticola trilobata - Singapore daisy			Coming through fence	23	MC	248
249	Weed Source Plant - Strategic		Contrary to the public Interest		Contrary		23	MC	249
251	Contrary to the public Inte		Contrary to the public Interest			Contrary to the Public Interest	23	MC	251
252	Weed Infestation - Strategic					5m2	23	MC	252
253	Weed Infestation - Strategic		Contrary			planted	23	MC	253
254	Weed Infestation - Strategic		Contrary to the public Interest		5m2		23	MC	254
255	Weed Infestation - Strategic					Contrary to the Public Interest	23	MC	255
256	Garden Rubbish				Contrary		23	MC	256
257	Other					Contrary to the Public Interest	23	MC	257
258	Garden Rubbish					Contrary	23	MC	258
268	Contrary to the public Interest					Contrary to the Public Interest	23	MC	268
276	Contrary to the public Interest					Contrary to the Public Interest	23	MC	276

Released under the RTI Act
Noosa Council

Sunshine Beach Foreshore Reserve Bushland Operational Assessment Attribute Table BOA 23

OBJECTID	BOAclass	Weed1	Weed1 Cov	Weed2	Weed2Cov	Weed3	Weed3Cov	Resilience	Recruitment	Structure	Notes	Inspector	Insp_Date	Obld_sort	
1	Poor	Cynodon dactylon (introduced cultivars) - couch, Bahama grass	25 - 50%	Asparagus aethiopicus ?Sprengerii? - asparagus fern	50 - 75%	Contrary to the Public Interest	25 - 50%	Poor	Poor	Poor	Contrary to the Public Interest	MC	23	1	
2	Moderate	Asparagus aethiopicus ?Sprengerii? - asparagus fern (ground basket)	25 - 50%	Cynodon dactylon (introduced cultivars) - couch Bahama grass	5 - 25%	Contrary to the Public Interest	5 - 25%	Moderate	Moderate	Moderate	Contrary to the Public Interest	MC	23	2	
3	Moderate	Sphagnetocola trilobata - Singapore daisy	25 - 50%	Contrary to the Public Interest	< 5%	Contrary to the Public Interest	5 - 25%	Moderate	Good	Good	Contrary to the Public Interest	MC	23	3	
4	Good	Contrary to the Public Interest	< 5%	Contrary to the Public Interest	< 5%	Contrary to the Public Interest	5 - 25%	Good	Good	Good	Contrary to the Public Interest	MC	23	4	
5	Good	Sphagnetocola trilobata - Singapore daisy	5 - 25%	Contrary to the Public Interest	< 5%	Cynodon dactylon (introduced cultivars) - couch, Bahama grass		Good	Good	Good	Contrary to the Public Interest	MC	23	5	
6	Good	Asparagus aethiopicus ?Sprengerii? - asparagus fern (ground basket)	25 - 50%					Good	Good	Good	Contrary to the Public Interest	MC	23	6	
7	Poor	Sphagnetocola trilobata - Singapore daisy	50 - 75%	Asparagus aethiopicus ?Sprengerii? - asparagus fern	5 - 25%	Cynodon dactylon (introduced cultivars) - couch, Bahama grass	5 - 25%	Poor	Poor	Poor	Contrary to the Public Interest	MC	23	7	
12	Good	Contrary to the Public Interest	5 - 25%	Contrary to the Public Interest	5 - 25%			Good	Good	Good	Contrary to the Public Interest	MC	23	12	
13	Good	Contrary to the Public Interest	< 5%	Contrary to the Public Interest	5 - 25%			Good	Good	Moderate	Contrary to the Public Interest	MC	23	13	
14	Moderate	Contrary to the Public Interest	50 - 75%	Asparagus aethiopicus ?Sprengerii? - asparagus fern	5 - 25%	Cynodon dactylon (introduced cultivars) - couch Bahama grass	5 - 25%	Moderate	Moderate	Moderate	Contrary to the Public Interest	MC	23	14	
15	Poor	Contrary to the Public Interest							Poor	Poor	Poor	Contrary to the Public Interest	MC	23	15
16	Very Poor	Contrary to the Public Interest							Very Poor	Very Poor	Very Poor	Contrary to the Public Interest	MC	23	16
17	Very Poor	Contrary to the Public Interest	≥ 75%					Very Poor	Very Poor	Very Poor	Contrary to the Public Interest	MC	23	17	
19	Poor	Cynodon dactylon (introduced cultivars) - couch, Bahama grass	25 - 50%	Contrary to the Public Interest	5 - 25%	Asparagus aethiopicus ?Sprengerii? - asparagus fern	5 - 25%	Poor	Poor	Poor	Contrary to the Public Interest	MC	23	19	
20	Very Good	Contrary to the Public Interest	< 5%					Very Good	Very Good	Very Good	Contrary to the Public Interest	MC	23	20	

Sunshine Beach Foreshore Reserve Bushland Operational Assessment Attribute Table BOA 23

21	Good	Asparagus aethiopicus ?Sprengeri? - asparagus fern (ground, basket)	25 - 50%	Cynodon dactylon (introduced cultivars) - couch, Bahama grass	5 - 25%					Good	Very Good	Very Good	Contry to the Public Interest	MC	23	21
22	Poor	Contry to the Public Interest	< 5%	Contry to the Public Interest	5 - 25%	Contry to the Public Interest				Poor	Poor	Poor		MC	23	22
23	Very Good	Contry to the Public Interest	< 5%		< 5%					Very Good	Very Good	Very Good		MC	23	23
24	Good	Contry to the Public Interest	< 5%		< 5%					Good	Good	Good		MC	23	24
25	Poor	Contry to the Public Interest	50 - 75%	Cynodon dactylon (introduced cultivars) - couch, Bahama grass	25 - 50%					Poor	Poor	Poor		MC	23	25
26	Poor	Contry to the Public Interest								Poor	Poor	Poor		MC	23	26
27	Poor	Cynodon dactylon (introduced cultivars) - couch, Bahama grass	50 - 75%	Asparagus aethiopicus ?Sprengeri? - asparagus fern	25 - 50%					Poor	Poor	Poor		MC	23	27
28	Very Poor	Contry to the Public Interest								Very Poor	Very Poor	Very Poor		MC	23	28
29	Good	Asparagus aethiopicus ?Sprengeri? - asparagus fern (ground, basket)	5 - 25%							Good	Good	Good		MC	23	29
30	Very Poor	Asparagus aethiopicus ?Sprengeri? - asparagus fern (ground, basket)	5 - 25%	Cynodon dactylon (introduced cultivars) - couch, Bahama grass	25 - 50%	Contry to the Public Interest		25 - 50%		Very Poor	Very Poor	Very Poor		MC	23	30
31	Moderate	Asparagus aethiopicus ?Sprengeri? - asparagus fern (ground, basket)	50 - 75%	Contry to the Public Interest	5 - 25%	Contry to the Public Interest				Moderate	Moderate	Good		MC	23	31
32	Poor	Sphagneticola trilobata - Singapore daisy	50 - 75%	Asparagus aethiopicus ?Sprengeri? - asparagus fern	25 - 50%					Poor	Poor	Poor		MC	23	32
33	Poor	Contry to the Public Interest	50 - 75%	Asparagus aethiopicus ?Sprengeri? - asparagus fern	25 - 50%					Poor	Poor	Poor		MC	23	33
36	Poor	Asparagus aethiopicus ?Sprengeri? - asparagus fern (ground, basket)	50 - 75%	Sphagneticola trilobata - Singapore daisy	25 - 50%					Poor	Poor	Poor		MC	23	36
37	Poor	Asparagus aethiopicus ?Sprengeri? - asparagus fern (ground, basket)	50 - 75%	Sphagneticola trilobata - Singapore daisy	25 - 50%					Poor	Poor	Poor		MC	23	37

Sunshine Beach Foreshore Reserve Bushland Operational Assessment Attribute Table BOA 23

38	Poor	Cynodon dactylon (introduced cultivars) - couch, Bahama grass	50 - 75%	Sphagneticola trilobata - Singapore daisy	25 - 50%	Asparagus africanus Asparagus plumosus - climbing asparagus fern	25 - 50%	Poor	Poor	Poor	<p style="color: red; font-weight: bold;">Contrary to the Public Interest</p>	MC	23	38		
39	Very Poor	Sphagneticola trilobata - Singapore daisy	> 75%	Asparagus aethiopicus ?Sprengeri? - asparagus fern	25 - 50%			Very Poor	Very Poor	Moderate		MC	23	39		
40	Very Poor	Sphagneticola trilobata - Singapore daisy	50 - 75%	Asparagus aethiopicus ?Sprengeri? - asparagus fern	25 - 50%	Cynodon dactylon (introduced cultivars) - couch, Bahama grass	25 - 50%	Very Poor	Very Poor	Very Poor		MC	23	40		
41	Very Poor	Sphagneticola trilobata - Singapore daisy	25 - 50%	Cynodon dactylon (introduced cultivars) - couch, Bahama grass	50 - 75%	[REDACTED]	5 - 25%	Very Poor	Very Poor	Very Poor		MC	23	41		
42	Poor	Sphagneticola trilobata - Singapore daisy	50 - 75%	[REDACTED]	5 - 25%	Asparagus aethiopicus ?Sprengeri? - asparagus fern	25 - 50%	Poor	Poor	Poor		MC	23	42		
44	Very Poor	Sphagneticola trilobata - Singapore daisy	50 - 75%	Asparagus aethiopicus ?Sprengeri? - asparagus fern	25 - 50%	Cynodon dactylon (introduced cultivars) - couch, Bahama grass		Very Poor	Very Poor	Very Poor		MC	23	44		
45	Moderate	Sphagneticola trilobata - Singapore daisy	25 - 50%	Asparagus aethiopicus ?Sprengeri? - asparagus fern	25 - 50%			Moderate	Moderate	Moderate		MC	23	45		
49	Very Poor	Cynodon dactylon (introduced cultivars) - couch, Bahama grass	50 - 75%	Sphagneticola trilobata - Singapore daisy	25 - 50%	Asparagus africanus Asparagus plumosus - climbing asparagus fern	25 - 50%	Very Poor	Very Poor	Very Poor		MC	23	49		
51	Very Poor	Cynodon dactylon (introduced cultivars) - couch, Bahama grass	50 - 75%	Sphagneticola trilobata - Singapore daisy	25 - 50%	Asparagus africanus Asparagus plumosus - climbing asparagus fern	25 - 50%	Very Poor	Very Poor	Very Poor		MC	23	51		
52	Poor	Sphagneticola trilobata - Singapore daisy	50 - 75%	Asparagus africanus Asparagus plumosus - climbing asparagus fern	50 - 75%			Poor	Poor	Poor		MC	23	52		
53	Good	[REDACTED]	5 - 25%	[REDACTED]	5 - 25%			Good	Good	Good		MC	23	53		
54	Very Poor	Contrary to the Public Interest								Very Poor		Very Poor	Very Poor	MC	23	54
55	Poor	Sphagneticola trilobata - Singapore daisy	50 - 75%	Asparagus aethiopicus ?Sprengeri? - asparagus fern	5 - 25%			Poor	Poor	Poor		MC	23	55		
56	Very Poor	Contrary to the Public Interest								Very Poor		Very Poor	Very Poor	MC	23	56
57	Very Poor	Sphagneticola trilobata - Singapore daisy	25 - 50%	[REDACTED]	50 - 75%	[REDACTED]	5 - 25%	Very Poor	Very Poor	Very Poor		MC	23	57		
58	Very Poor	Contrary to the Public Interest								Very Poor		Very Poor	Very Poor	MC	23	58
59	Poor									Very Poor		Very Poor	Very Poor	MC	23	59
60	Poor									Poor		Poor	Poor	MC	23	60

Sunshine Beach Foreshore Reserve Bushland Operational Assessment Attribute Table BOA 23

61	Poor	Contrary to the Public Interest	5 - 25%	Asparagus aethiopicus ?Sprengerii? - asparagus fern	5 - 25%		Poor	Poor	Poor	MC	23	61	
62	Very Poor	Contrary to the Public Interest	25 - 50%	Contrary to the Public Interest	< 5%		Very Poor	Very Poor	Very Poor	MC	23	62	
63	Very Poor	Contrary to the Public Interest						Very Poor	Very Poor	Very Poor	MC	23	63
64	Very Poor	Contrary to the Public Interest						Very Poor	Very Poor	Very Poor	MC	23	64
65	Poor	Contrary to the Public Interest						Poor	Poor	Poor	MC	23	65
66	Very Poor	Contrary to the Public Interest						Very Poor	Very Poor	Very Poor	MC	23	66
67	Moderate	Sphagneticola trilobata - Singapore daisy	25 - 50%	Cynodon dactylon (introduced cultivars) - couch, Bahama grass	25 - 50%	Asparagus aethiopicus ?Sprengerii? - asparagus fern	25 - 50%	Moderate	Moderate	Moderate	MC	23	67
68	Moderate	Sphagneticola trilobata - Singapore daisy	50 - 75%	Contrary to the Public Interest	5 - 25%			Moderate	Moderate	Moderate	MC	23	68
69	Moderate	Cynodon dactylon (introduced cultivars) - couch, Bahama grass	50 - 75%	Sphagneticola trilobata - Singapore daisy	5 - 25%	Asparagus aethiopicus ?Sprengerii? - asparagus fern	25 - 50%	Moderate	Good	Moderate	MC	23	69
70	Moderate	Sphagneticola trilobata - Singapore daisy	50 - 75%	Asparagus aethiopicus ?Sprengerii? - asparagus fern	50 - 75%	Cynodon dactylon (introduced cultivars) - couch, Bahama grass	5 - 25%	Moderate	Moderate	Moderate	MC	23	70
72	Very Poor	Sphagneticola trilobata - Singapore daisy	50 - 75%	Contrary to the Public Interest	5 - 25%	Asparagus aethiopicus ?Sprengerii? - asparagus fern	25 - 50%	Very Poor	Poor	Very Poor	MC		
MC					1	72							
74	Poor	Sphagneticola trilobata - Singapore daisy	25 - 50%	Cynodon dactylon (introduced cultivars) - couch, Bahama grass	25 - 50%	Contrary to the Public Interest	5 - 25%	Poor	Poor	Poor	MC	23	74
75	Moderate	Contrary to the Public Interest	25 - 50%	Cynodon dactylon (introduced cultivars) - couch, Bahama grass	25 - 50%	Sphagneticola trilobata - Singapore daisy	5 - 25%	Moderate	Good	Moderate	MC	23	75
78	Very Poor	Sphagneticola trilobata - Singapore daisy	50 - 75%	Cynodon dactylon (introduced cultivars) - couch, Bahama grass	25 - 50%	Asparagus aethiopicus ?Sprengerii? - asparagus fern	5 - 25%	Very Poor	Very Poor	Very Poor	MC	23	78
79	Very Poor	Sphagneticola trilobata - Singapore daisy	> 75%	Cynodon dactylon (introduced cultivars) - couch, Bahama grass	25 - 50%	Asparagus aethiopicus ?Sprengerii? - asparagus fern	25 - 50%	Very Poor	Very Poor	Very Poor	MC	23	79
80	Moderate	Sphagneticola trilobata - Singapore daisy	25 - 50%	Asparagus aethiopicus ?Sprengerii? - asparagus fern	25 - 50%			Moderate	Moderate	Moderate	MC	23	80
81	Very Poor	Contrary to the Public Interest	5 - 25%	Sphagneticola trilobata - Singapore daisy	25 - 50%	Contrary to the Public Interest	25 - 50%	Moderate	Moderate	Moderate	MC	23	81
82	Poor	Contrary to the Public Interest						Poor	Poor	NUPoorLL	MC	23	82
83	Poor	Sphagneticola trilobata - Singapore daisy	50 - 75%	Asparagus aethiopicus ?Sprengerii? - asparagus fern	50 - 75%			Poor	Poor	Poor	MC	23	83

Sunshine Beach Foreshore Reserve Bushland Operational Assessment Attribute Table BOA 23

84	Very Good	Contrary to the Public Interest	< 5%	Contrary to the Public Interest	< 5%			Very Good	Very Good		Contrary to the Public Interest	MC	23	84
85	Good	Contrary to the Public Interest	< 5%	Sphagneticola trilobata - Singapore daisy	< 5%			Good	Good	Good		MC	23	85
88	Moderate	Sphagneticola trilobata - Singapore daisy	50 - 75%	Contrary to the Public Interest	25 - 50%			Moderate	Moderate	Moderate		MC	23	88
89	Poor	Contrary to the Public Interest	25 - 50%	Cynodon dactylon (introduced cultivars) - couch, Bahama grass	5 - 25%	Sphagneticola trilobata - Singapore daisy	5 - 25%	Poor	Poor	Poor		MC	23	89
90	Poor	Asparagus aethiopicus ?Sprenger? - asparagus fern (ground, basket)	50 - 75%	Sphagneticola trilobata - Singapore daisy	25 - 50%			Poor	Poor	Poor		MC	23	90
91	Very Poor	Contrary to the Public Interest						Very Poor	Very Good	Very Poor		MC	23	91
92	Very Poor	Asparagus aethiopicus ?Sprenger? - asparagus fern (ground, basket)	50 - 75%	Sphagneticola trilobata - Singapore daisy	25 - 50%			Very Poor	Very Poor	Very Poor		MC	23	92
93	Very Poor	Contrary to the Public Interest						Very Poor	Very Poor	Very Poor		MC	23	93
94	Poor	Sphagneticola trilobata - Singapore daisy	50 - 75%	Asparagus aethiopicus ?Sprenger? - asparagus fern	25 - 50%			Poor	Poor	Poor		MC	23	94
95	Moderate	Sphagneticola trilobata - Singapore daisy	25 - 50%	Contrary to the Public Interest	25 - 50%			Moderate	Moderate	Moderate		MC	23	95
96	Very Poor	Contrary to the Public Interest						Very Poor	Very Poor	Very Poor		MC	23	96
97	Moderate	Cynodon dactylon (introduced cultivars) - couch, Bahama grass	50 - 75%	Contrary to the Public Interest	5 - 25%			Moderate	Moderate	Moderate		MC	23	97
99	Good	Asparagus aethiopicus ?Sprenger? - asparagus fern (ground, basket)	5 - 25%					Good	Good	Good		MC	23	99
100	Good	Asparagus aethiopicus ?Sprenger? - asparagus fern (ground, basket)	5 - 25%	Contrary to the Public Interest	< 5%	Contrary to the Public Interest	< 5%	Good	Good	Good		MC	23	100
103	Poor	Asparagus aethiopicus ?Sprenger? - asparagus fern (ground, basket)	25 - 50%	Sphagneticola trilobata - Singapore daisy	25 - 50%			Poor	Poor	Poor		MC	23	103
104	Very Poor	Asparagus aethiopicus ?Sprenger? - asparagus fern (ground, basket)	50 - 75%	Sphagneticola trilobata - Singapore daisy	25 - 50%			Very Poor	Very Poor	Very Poor		MC	23	104
105	Very Poor	Sphagneticola trilobata - Singapore daisy	25 - 50%	Sphagneticola trilobata - Singapore daisy	25 - 50%			Very Poor	Very Poor	Very Poor		MC	23	105

Sunshine Beach Foreshore Reserve Bushland Operational Assessment Attribute Table BOA 23

ID	Overall Rating	Attribute 1	Value 1	Attribute 2	Value 2	Attribute 3	Value 3	Attribute 4	Value 4	Attribute 5	Value 5	Attribute 6	Value 6	Attribute 7	Value 7	Attribute 8	Value 8	Attribute 9	Value 9	Attribute 10	Value 10	Attribute 11	Value 11	Attribute 12	Value 12
106	Poor	Contrary to the Public Interest	25 - 50%	Contrary to the Public Interest	< 5%	Contrary to the Public Interest	5 - 25%	Poor	Poor	Poor												MC	23	106	
107	Moderate	Sphagneticola trilobata - Singapore daisy Contrary to the Public Interest	5 - 25%	Contrary to the Public Interest	5 - 25%	Contrary to the Public Interest	5 - 25%	Moderate	Moderate	Moderate												MC	23	107	
109	Moderate	Contrary to the Public Interest	5 - 25%	Contrary to the Public Interest	5 - 25%	Contrary to the Public Interest	5 - 25%	Moderate	Moderate													MC	23	109	
110	Moderate	Contrary to the Public Interest	5 - 25%	Asparagus aethiopicus ?Sprengeri? - asparagus fern	5 - 25%	Contrary to the Public Interest	5 - 25%	Moderate	Moderate	Moderate												MC	23	110	
111	Very Poor	Sphagneticola trilobata - Singapore daisy Contrary to the Public Interest	25 - 50%	Contrary to the Public Interest	25 - 50%	Asparagus aethiopicus ?Sprengeri? - asparagus fern	5 - 25%	Very Poor	Very Poor	Very Poor												MC	23	111	
112	Poor	Contrary to the Public Interest	25 - 50%	Sphagneticola trilobata - Singapore daisy	5 - 25%	Contrary to the Public Interest	25 - 50%	Poor	Poor	Poor												MC	23	112	
113	Very Poor	Contrary to the Public Interest	5 - 25%	Contrary to the Public Interest	5 - 25%			Very Poor	Very Poor	Very Poor												MC	23	113	
115	Very Poor	Contrary to the Public Interest	25 - 50%	Contrary to the Public Interest	5 - 25%	Contrary to the Public Interest	25 - 50%	Very Poor	Very Poor	Very Poor												MC	23	115	
117	Very Poor	Contrary to the Public Interest	5 - 25%	Contrary to the Public Interest	5 - 25%			Very Poor	Very Poor	Very Poor												MC	23	117	
118	Moderate	Contrary to the Public Interest	< 5%					Moderate	Moderate	Moderate												MC	23	118	
120	Very Poor	Contrary to the Public Interest	50 - 75%	Sphagneticola trilobata - Singapore daisy	> 75%	Asparagus aethiopicus ?Sprengeri? - asparagus fern		Very Poor	Very Poor	Very Poor												MC	23	120	
121	Very Poor	Contrary to the Public Interest							Very Poor	Very Poor	Very Poor											MC	23	121	
122	Very Poor	Contrary to the Public Interest	5 - 25%	Asparagus aethiopicus ?Sprengeri? - asparagus fern	5 - 25%	Contrary to the Public Interest	25 - 50%	Very Poor	Very Poor	Very Poor												MC	23	122	
123	Very Poor	Contrary to the Public Interest	50 - 75%	Asparagus aethiopicus ?Sprengeri? - asparagus fern	5 - 25%	Sphagneticola trilobata - Singapore daisy	25 - 50%	Very Poor	Very Poor	Very Poor												MC	23	123	
124	Very Poor	Contrary to the Public Interest							Very Poor	Very Poor	Very Poor											MC	23	124	
125	Very Poor	Contrary to the Public Interest	50 - 75%	Asparagus aethiopicus ?Sprengeri? - asparagus fern	5 - 25%	Sphagneticola trilobata - Singapore daisy	25 - 50%	Very Poor	Very Poor	Very Poor												MC	23	125	
126	Very Poor	Contrary to the Public Interest	50 - 75%	Sphagneticola trilobata - Singapore daisy	> 75%	Cynodon dactylon (introduced cultivars) - couch, Bahama grass	5 - 25%	Very Poor	Very Poor	Very Poor												MC	23	126	
127	Very Poor	Contrary to the Public Interest	50 - 75%	Sphagneticola trilobata - Singapore daisy	> 75%	Cynodon dactylon (introduced cultivars) - couch, Bahama grass		Very Poor	Very Poor	Very Poor												MC	23	127	
128	Good	Contrary to the Public Interest	5 - 25%	Sphagneticola trilobata - Singapore daisy	5 - 25%	Contrary to the Public Interest	25 - 50%	Good	Good	Good												MC	23	128	
129	Very Poor	Cynodon dactylon (introduced cultivars) - couch, Bahama grass	25 - 50%					Very Poor	Very Poor	Very Poor												MC	23	129	

Sunshine Beach Foreshore Reserve Bushland Operational Assessment Attribute Table BOA 23

Attribute ID	Overall Rating	Attribute Name	Frequency	Impact	Abundance	Flowering	Seed Bank	Soil	Water	Light	Other	MC	W	W2
130	Very Poor	Contrary to the Public Interest												
131	Poor	Contrary to the Public Interest	5 - 25%	Contrary to the Public Interest	Sphagnetocola trilobata - Singapore daisy	25 - 50%			Poor	Moderate	Poor	MC	23	131
132	Very Poor	Contrary to the Public Interest	50 - 75%	Contrary to the Public Interest	Asparagus aethiopicus ?Sprengeri? - asparagus fern	25 - 50%			Very Poor	Very Poor	Very Poor	MC	23	132
133	Very Poor	Sphagnetocola trilobata - Singapore daisy	50 - 75%	Contrary to the Public Interest	Sphagnetocola trilobata - Singapore daisy	25 - 50%			Very Poor	Very Poor	Very Poor	MC	23	133
134	Very Poor	Sphagnetocola trilobata - Singapore daisy	50 - 75%	Contrary to the Public Interest	Asparagus aethiopicus ?Sprengeri? - asparagus fern	25 - 50%			Very Poor	Very Poor	Very Poor	MC	23	134
135	Poor	Asparagus aethiopicus ?Sprengeri? - asparagus fern (ground, basket)	50 - 75%	Contrary to the Public Interest	Sphagnetocola trilobata - Singapore daisy	5 - 25%	Contrary to the Public Interest	5 - 25%	Poor	Poor	Poor	MC	23	135
136	Very Good	Contrary to the Public Interest	5 - 25%	Contrary to the Public Interest		5 - 25%			Very Good	Very Good	Very Good	MC	23	136
137	Very Poor	Contrary to the Public Interest	5 - 25%	Contrary to the Public Interest		5 - 25%			Very Poor	Very Poor	Very Poor	MC	23	137
138	Poor	Sphagnetocola trilobata - Singapore daisy	50 - 75%	Contrary to the Public Interest	Asparagus aethiopicus ?Sprengeri? - asparagus fern	25 - 50%			Poor	Poor	Poor	MC	23	138
139	Very Poor	Contrary to the Public Interest							Very Poor	Very Poor	Very Poor	MC	23	139
140	Moderate	Sphagnetocola trilobata - Singapore daisy	25 - 50%	Contrary to the Public Interest	Contrary to the Public Interest	5 - 25%	Contrary to the Public Interest	5 - 25%	Moderate	Moderate	Moderate	MC	23	140
141	Good	Sphagnetocola trilobata - Singapore daisy	5 - 25%	Contrary to the Public Interest	Contrary to the Public Interest	5 - 25%	Contrary to the Public Interest	5 - 25%	Good	Good	Good	MC	23	141
142	Good	Asparagus aethiopicus ?Sprengeri? - asparagus fern (ground, basket)	5 - 25%	Contrary to the Public Interest	Contrary to the Public Interest	5 - 25%	Contrary to the Public Interest	5 - 25%	Good	Good	Good	MC	23	142
143	Poor	Sphagnetocola trilobata - Singapore daisy	50 - 75%	Contrary to the Public Interest	Asparagus aethiopicus ?Sprengeri? - asparagus fern	25 - 50%			Poor	Poor	Poor	MC	23	143
144	Poor	Sphagnetocola trilobata - Singapore daisy	50 - 75%	Contrary to the Public Interest	Asparagus aethiopicus ?Sprengeri? - asparagus fern	25 - 50%			Poor	Poor	Poor	MC	23	144

Sunshine Beach Foreshore Reserve Bushland Operational Assessment Attribute Table BOA 23

145	Poor	Sphagneticola trilobata - Singapore daisy	50 - 75%	Asparagus aethiopicus ?Sprengeri? - asparagus fern	25 - 50%	Cynodon dactylon (introduced cultivars) - couch, Bahama grass	25 - 50%	Poor	Poor	Poor	Contry to the Public Interest	MC	23	145	
146	Poor	Contry to the Public Interest						Poor	NULL	Poor		Contry to the Public Interest	MC	23	146
48	Very Poor	Contry to the Public Interest						Very Poor	Very Poor	Very Poor		Contry to the Public Interest	MC	23	48
8	Very Poor	Sphagneticola trilobata - Singapore daisy	50 - 75%	Asparagus aethiopicus ?Sprengeri? - asparagus fern	25 - 50%	Cynodon dactylon (introduced cultivars) - couch, Bahama grass	25 - 50%	Very Poor	Very Poor	Very Poor		Contry to the Public Interest	MC	23	8
10	Very Poor	Contry to the Public Interest						Very Poor	Very Poor	Very Poor		Contry to the Public Interest	MC	23	10
11	Very Poor	Contry to the Public Interest						Very Poor	Very Poor	Very Poor		Contry to the Public Interest	MC	23	11
16	Very Poor	Contry to the Public Interest						Very Poor	Very Poor	Very Poor		Contry to the Public Interest	MC	23	16

Released under the
Noosa Council

Sunshine Beach Foreshore Reserve Management Considerations Attribute Table BOA23

OBJECTID	CONSIDER	BIOHSTYPE	WEEDTYPE	PRIORITY	EXTENT	NOTES	INSP_DATE	INSPECTOR	obid_sor
1	Other					Contrary to the public Interest	23	MC	1
2	Contrary to the public Interest					Contrary to the Public Interest	24	MC	2
5	Other					Check boundary	23	MC	5
6	Other					Check boundary	23	MC	6
8	Weed Source Plant - Strategic		Contrary to the public Interest		Contrary		23	MC	8
11	Veg Damage				Contrary	Contrary to the Public Interest	23	MC	11
12	Hard Rubbish					Contrary to the Public Interest	23	MC	12
13	Bio Hot Spot					Contrary to the Public Interest	23	MC	13
14	Contrary to the public					Contrary to the Public Interest	23	MC	14
16	Garden Rubbish				Contrary		23	MC	16
17	Weed Infestation - Strategic		Gloriosa superba - glory lily	High	Contrary	Just starting I think.	23	MC	17
18	Veg Damage					Contrary to the Public Interest	23	MC	18
20	Contrary to the public					Contrary to the Public Interest	23	MC	20
21	Garden Rubbish				Contrary	Contrary to the Public Interest	23	MC	21
22	Weed Infestation - Strategic		Gloriosa superba - glory lily		1m2	Just starting ?	23	MC	22
23	Contrary to the public					Contrary to the Public Interest	23	MC	23
24	Bio Hot Spot					Contrary to the Public Interest	23	MC	24
25	Contrary to the public Interest					Contrary to the Public Interest	23	MC	25
26	Contrary to the public					Contrary to the Public Interest	23	MC	26
28	Weed Infestation - Strategic		Contrary to the public Interest		Contrary to the public		23	MC	28
29	Weed Infestation - Strategic		Gloriosa superba - glory lily			On edge of veg damage	23	MC	29
30	Garden Rubbish				Contrary		23	MC	30
31	Veg Damage					Contrary to the Public Interest	23	MC	31
32	Contrary to the public Interest					Contrary to the Public Interest	23	MC	32
33	Contrary to the public Interest					Contrary to the Public Interest	23	MC	33
35	Weed Infestation - Strategic		Contrary to the public Interest		5m2		23	MC	35
38	Contrary to the public Interest					Contrary to the Public Interest	23	MC	38
39	Bio Hot Spot					Contrary to the Public Interest	23	MC	39
40	Contrary to the public Interest					Contrary to the Public Interest	23	MC	40
41	Contrary to the public Interest					Contrary to the Public Interest	23	MC	41
42	Contrary to the public Interest					Contrary to the Public Interest	23	MC	42

Sunshine Beach Foreshore Reserve Management Considerations Attribute Table BOA23

43	Bio Hot Spot					Contrary to the Public Interest	23	MC	43
44	Weed Infestation - Strategic		Contrary to the public			Contrary to the Public Interest	23	MC	44
45	Weed Infestation - Strategic		Contrary to the public Int		Contrary	Planted	23	MC	45
46	Other					Contrary to the	23	MC	46
47	Weed Infestation - Strategic		Gloriosa superba - glory lily				23	MC	47
48	Weed Infestation - Strategic		Gloriosa superba - glory lily		Contrary to the Public		23	MC	48
49						Contrary to the Pu b	23	MC	49
50						Contrary to the Pu	23	MC	50
51	Sedimentation					Contrary to the Pu	23	MC	51
52	Garden Rubbish				Contrary	Contrary to the Public Interest	23	MC	52
53	Garden Rubbish				Contrary		23	MC	53
55						Contrary to the Public Interest	23	MC	55
56						Contrary to the Public	23	MC	56
57	Weed Infestation - Strategic		Asparagus africanus Asparagus plumosus - climbing asparagus fern				23	MC	57
58	Weed Infestation - Strategic		Gloriosa superba - glory lily		1		23	MC	58
59	Weed Infestation - Strategic						23	MC	59
6	Garden Rubbish				Contrary		23	MC	60
61	Weed Infestation - Strategic		Sphagneticola trilobata - Singapore daisy			Contrary to the Public Interest	23	MC	61
62	Garden Rubbish				Contrary		23	MC	62
63						Contrary to the Public Interest	23	MC	63
64						Contrary to the Public Interest	23	MC	64
66	Weed Infestation - Strategic		Contrary to the public Interest				23	MC	66
67	Weed Infestation - Strategic						23	MC	67
68	Other					Contrary to the Public Interest	23	MC	68
70	Weed Infestation - Strategic		Sphagneticola trilobata - Singapore daisy			Contrary to the Public Interest	23	MC	70
71						Contrary to the Public Interest	23	MC	71
72						Contrary to the Public Int	23	MC	72
73						Contrary to the Public Interest	23	MC	73
74	Garden Rubbish				Contrary		23	MC	74
75						Contrary to the Public Interest	23	MC	75
76						Contrary to the Public	23	MC	76
77						Contrary to the Public Int	23	MC	77

Sunshine Beach Foreshore Reserve Management Considerations Attribute Table BOA23

78	Contrary to the Public Interest					Contrary to the Public Interest	23	MC	78
79	Contrary to the public Interest					Contrary to the Public Interest	23	MC	79
80	Contrary to the public Interest					Contrary to the Public Interest	23	MC	80
81	Contrary to the public Interest					Contrary to the Public Interest	23	MC	81
82	Contrary to the public Interest					Contrary to the Public Interest	23	MC	82
83	Garden Rubbish				Contrary		23	MC	83
84	Other					Check boundary	23	MC	84
85	Contrary to the public Interest					Contrary to the Public Interest	23	MC	85
86	Garden Rubbish				Contrary		23	MC	86
87	Contrary to the public Interest					Contrary to the Public Interest	23	MC	87
88	Other					Contrary to the Public Interest	23	MC	88
89	Contrary to the public Interest					Contrary to the Public Interest	23	MC	89
90	Other					Contrary to the Public Interest	23	MC	90
91	Contrary to the public Interest					Contrary to the Public Interest	23	MC	91
92	Contrary to the public Interest					Contrary to the Public Interest	23	MC	92
93	Contrary to the public Interest					Contrary to the Public Interest	23	MC	93
94	Other					Contrary to the Public Interest	23	MC	94
95	Contrary to the public Interest					Contrary to the Public Interest	23	MC	95
96	Weed Infestation - Strategic		Sphagneticola trilobata - Singapore daisy		Contrary	Contrary to the Public Interest	23	MC	96
97	Weed Infestation - Strategic		Contrary to the public Interest		Contrary to the Public Interest		23	MC	97
98	Contrary to the public Interest					Contrary to the Public Interest	23	MC	98
99	Contrary to the public Interest					Contrary to the Public Interest	23	MC	99
100	Contrary to the public Interest					Contrary to the Public Interest	23	MC	100
101	Contrary to the public Interest					Contrary to the Public Interest	23	MC	101
102	Hydrology				Contrary to the Public Interest	Contrary to the Public Interest	23	MC	102
103	Bio Hot Spot				Contrary to the Public Interest	Contrary to the Public Interest	23	MC	103
104	Contrary to the public Interest					Contrary to the Public Interest	23	MC	104
105	Contrary to the public Interest					Contrary to the Public Interest	23	MC	105
106	Contrary to the public Interest					Contrary to the Public Interest	23	MC	106
107	Contrary to the public Interest					Contrary to the Public Interest	23	MC	107
108	Contrary to the public Interest					Contrary to the Public Interest	23	MC	108
109	Contrary to the Public Interest					Contrary to the Public Interest	23	MC	109

Sunshine Beach Foreshore Reserve Management Considerations Attribute Table BOA23

110	Contrary to the public interest					Contrary to the Public Interest	23	MC	110
111	Hydrology					Contrary to the Public Interest	23	MC	111
112	Other					Contrary to the Public Interest	23	MC	112
113	Weed Infestation - Strategic		Sphagneticola trilobata - Singapore daisy Contrary to the public interest		Contrary	Contrary to the Public Interest	23	MC	113
114	Weed Infestation - Strategic				3		23	MC	114
115	Weed Infestation - Strategic		Contrary to the public interest		3m		23	MC	115
116	Contrary to the public interest		Contrary to the public interest			Contrary to the Public Interest	23	MC	116
117	Weed Infestation - Strategic				Contrary		23	MC	117
118	Weed Infestation - Strategic		Contrary to the public interest		Contrary		23	MC	118
119	Other		Contrary to the public interest			Contrary to the Public Interest	23	MC	119
120	Weed Infestation - Strategic				Contrary		23	MC	120
121	Weed Infestation - Strategic		Gloriosa superba - glory lily		1 on cleared slope		23	MC	121
122	Contrary to the public interest					Contrary to the Public Interest	23	MC	122
123	Contrary to the public interest		Gloriosa superba - glory lily Contrary to the public interest			Contrary to the Public Interest	23	MC	123
124	Weed Infestation - Strategic				Contrary		23	MC	124
125	Weed Infestation - Strategic		Sphagneticola trilobata - Singapore daisy Contrary to the public interest		Contrary		23	MC	125
126	Weed Infestation - Strategic				Contrary	Contrary to the Public Interest	23	MC	126
127	Erosion					Contrary to the Public Interest	23	MC	127
128	Weed Source Plant - Strategic		Contrary to the public interest		Contrary		23	MC	128
129	Bio Hot Spot				Contrary	Contrary to the Public Interest	23	MC	129
130	Garden Rubbish				Contrary		23	MC	130
131	Garden Rubbish				Contrary	Contrary to the Public Interest	23	MC	131
134	Other					check boundary	23	MC	134
133	Garden Rubbish				Contrary		23	MC	133
135	Bio Hot Spot					Contrary to the Public Interest	23	MC	135
136	Veg Management Practices				Contrary	Contrary to the Public Interest	23	MC	136
137	Erosion				Contrary	Contrary to the Public Interest	23	MC	137
138	Contrary to the public interest					Contrary to the Public Interest	23	MC	138
139	Contrary to the Public Interest					Contrary to the Public Interest	23	MC	139
140	Weed Infestation - Strategic		Contrary to the public interest		Contrary		23	MC	140

Sunshine Beach Foreshore Reserve Management Considerations Attribute Table BOA23

141	Weed Infestation - Strategic		Contrary to the public interest		scattered on slope		23	MC	141	
142			Contrary to the public interest			Contrary to the Public Interest	23	MC	142	
143			Contrary to the public interest				23	MC	143	
144	Garden Rubbish				Contrary		23	MC	144	
145	Erosion						23	MC	145	
146	Weed Infestation - Strategic		Contrary to the public interest				1	23	MC	146
147	Other		Contrary to the public interest			check boundary		23	MC	147
148	Erosion		Contrary to the public interest			Contrary to the Public Interest	1	23	MC	148
149	Weed Infestation - Strategic		Sphagneticola trilobata - Singapore daisy		Contrary to the public interest			23	MC	149
150			Contrary to the public interest					23	MC	150
151	Other							23	MC	151
152			Contrary to the public interest					23	MC	152
153	Garden Rubbish				Contrary			23	MC	153
154			Contrary to the public interest					23	MC	154
155			Contrary to the public interest					23	MC	155
156			Contrary to the public interest					23	MC	156
157	Veg Damage		Contrary to the public interest					23	MC	157
158	Weed Infestation - Strategic				scattered			23	MC	158
159	Weed Infestation - Strategic		Sphagneticola trilobata - Singapore daisy		scattered	Near	Contrary to the public interest	23	MC	159
160	Bio Hot Spot						1	23	MC	160
161	Hydrology						1	23	MC	161
162	Erosion					Contrary to the Public Interest		23	MC	162
163	Other					Check boundary		23	MC	163

Released Under
Noosa Council
FOI Act



25 0 25 50 75 100 m

Burgess Ck BR BOA22

Legend

- Private BA
- Burgess MC22
- Burgess BOA22
 - Moderate
 - Poor
 - Very Good
 - Good
 - Cadastre

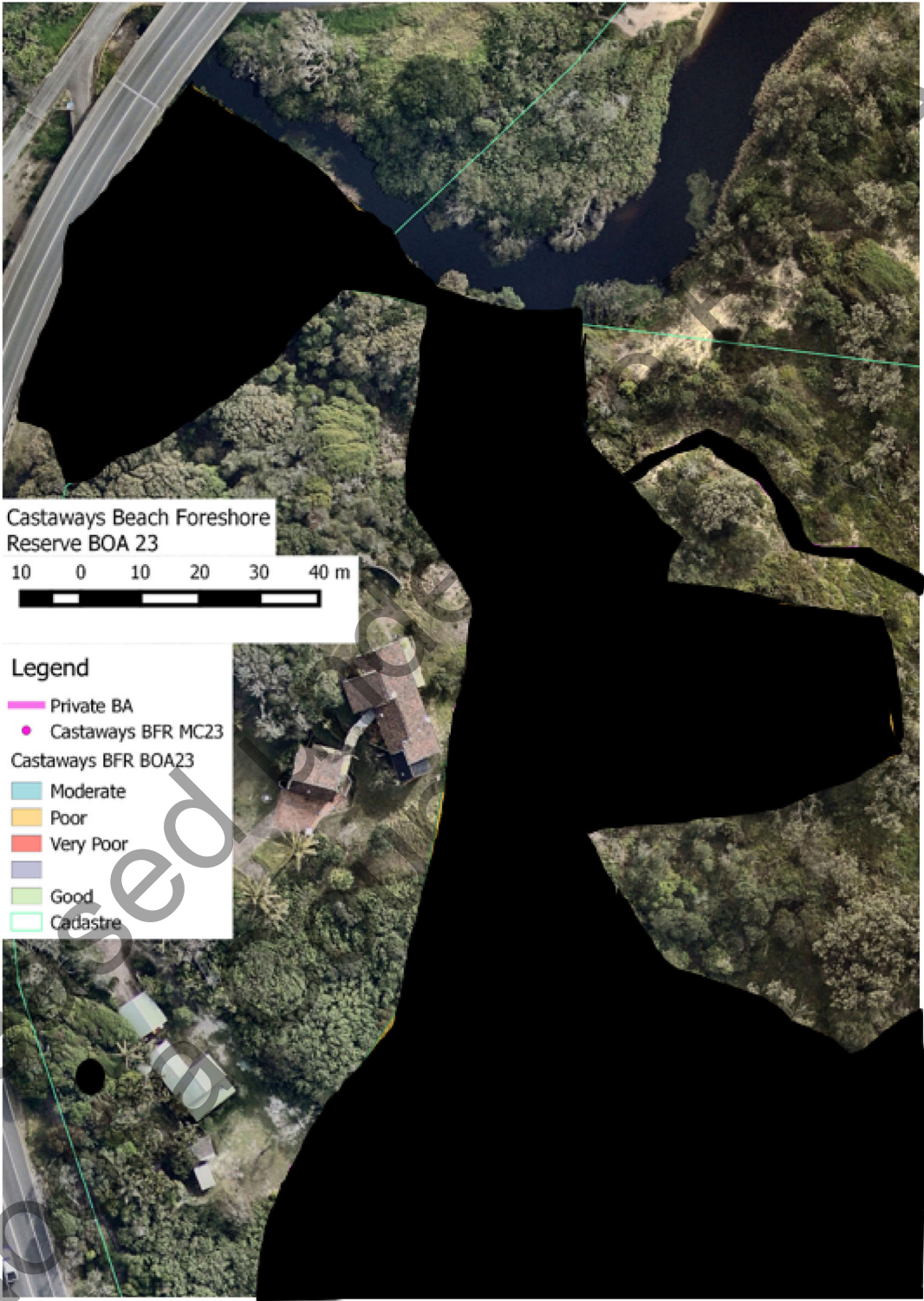

Castaways Beach Foreshore Reserve BOA 23

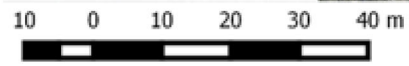

Legend

- Private BA
- Castaways BFR MC23
- Castaways BFR BOA23
 - Moderate
 - Poor
 - Very Poor
 - Good
 - Cadastre



Release

PROPERTY ACT



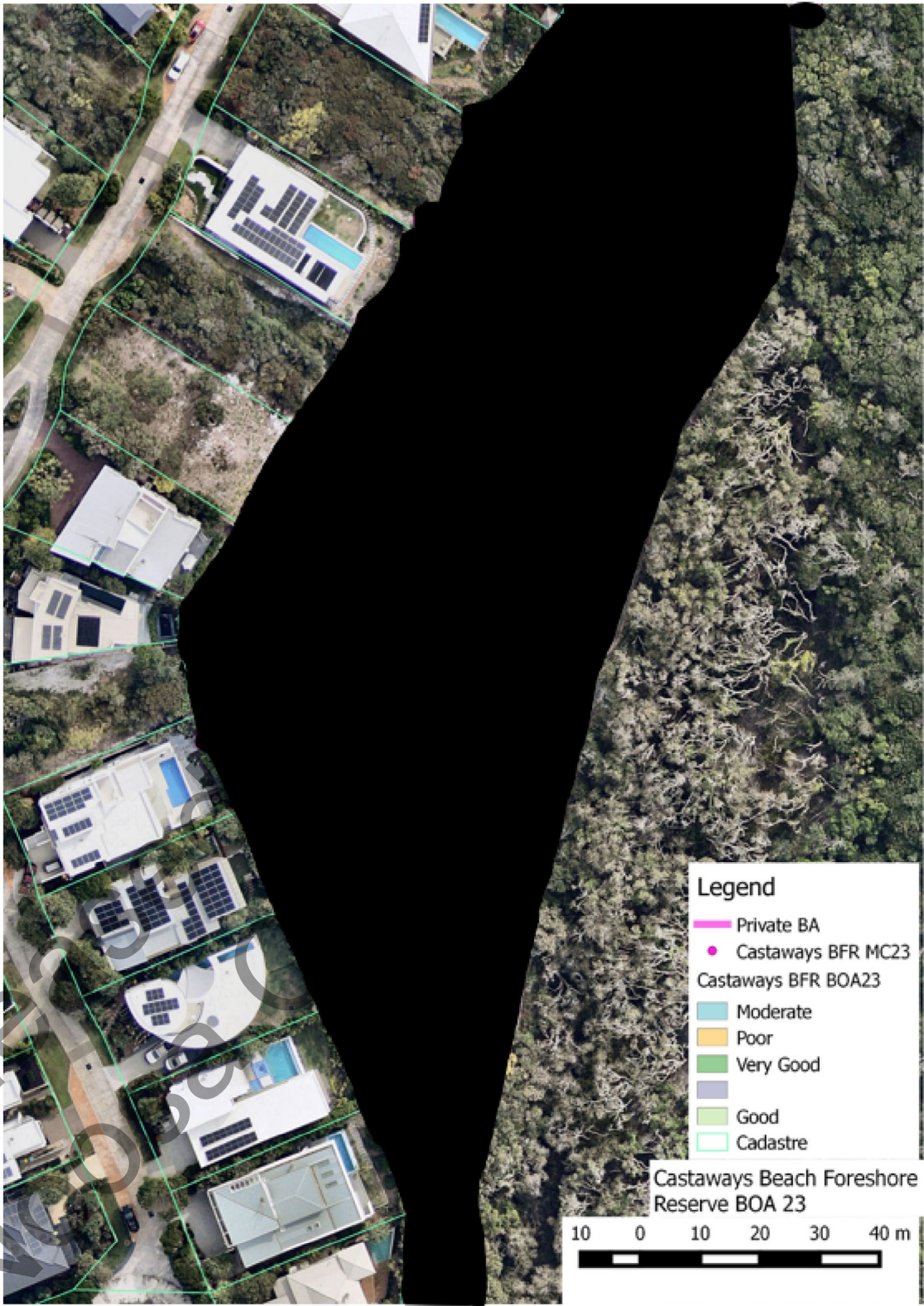



Not Released

101

10 0 10 20 30 40 m





Act

Legend

- Private BA
- Marcus B FR MC23
- Marcus B FR BOA23
- Moderate
- Poor
- Very Poor
- Good
- Cadastre

Marcus Beach Foreshore Reserve BOA23

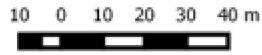

Release
No. 050

Marcus Beach Foreshore Reserve BOA23

Legend

- Private BA
- Marcus B FR MC23
- Marcus B FR BOA23
- Moderate
- Poor
- Very Good
- Very Poor
- Good
- Cadastre

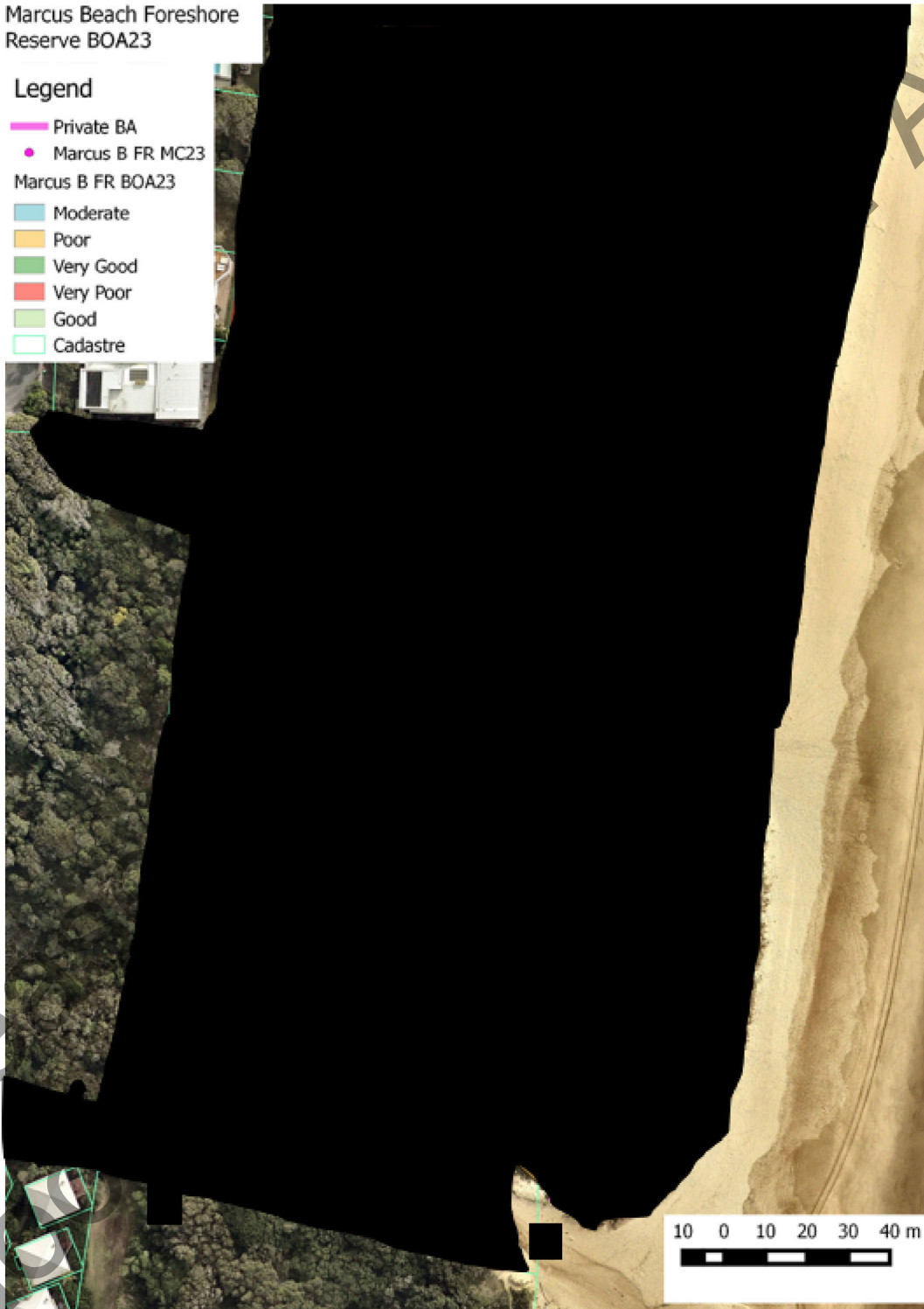

Peregian Beach North
Foreshore Reserve BOA22

10 0 10 20 30 40 m

Legend

- Private BA
- Pereg Beach Nth MC22
- Pereg Beach Nth BOA22
- Moderate
- Poor
- Very Good
- Very Poor
- Good
- Cadastre

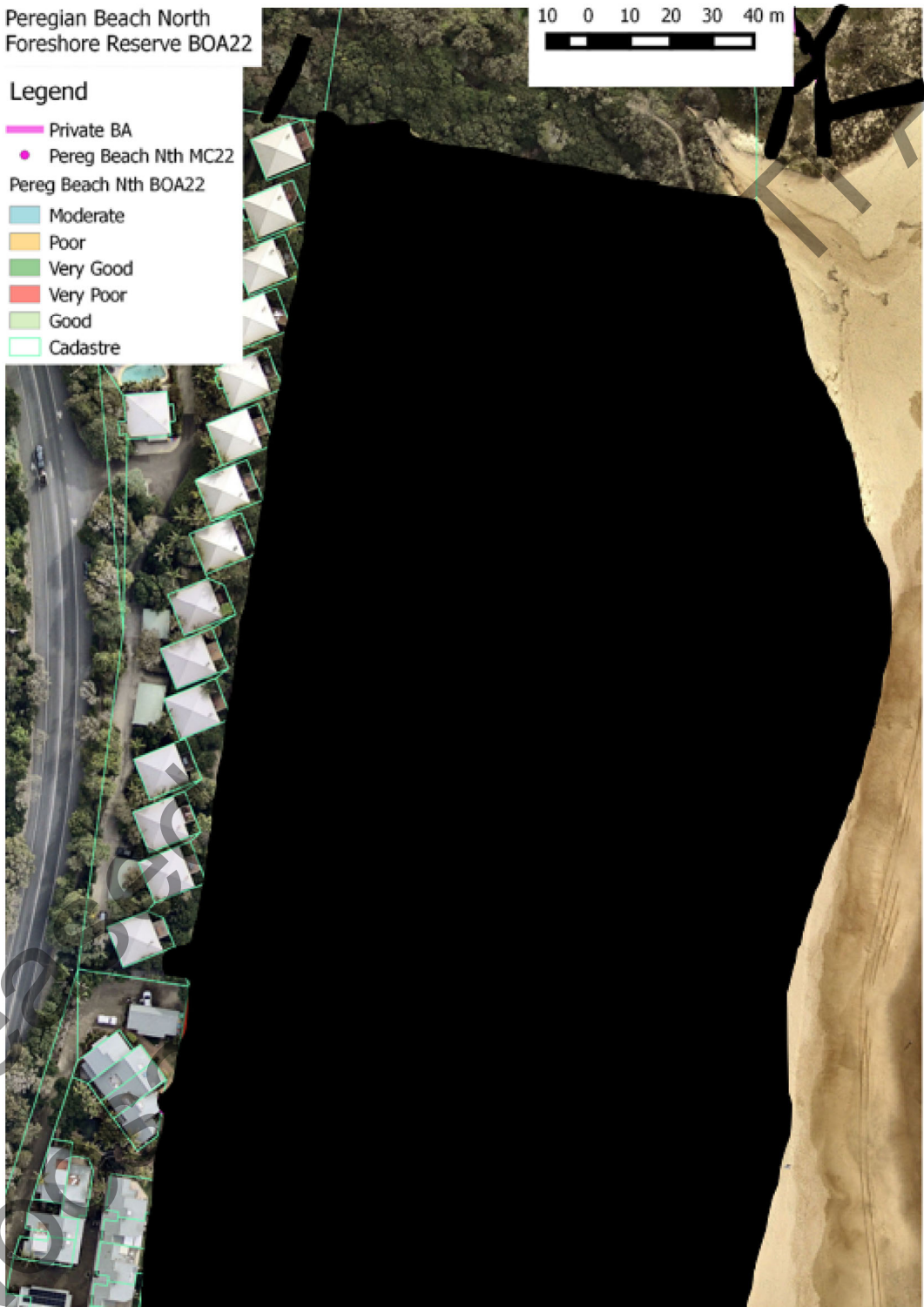

Peregian Beach North
Foreshore Reserve BOA22

Legend

- Private BA
- Pereg Beach Nth MC22
- Pereg Beach Nth BOA22
- Moderate
- Poor
- Very Good
- Very Poor
- Good
- Cadastre



Released Under the
Newspaper and
Publicity Act

Legend

- Private BA
- Peregian BFRStH MC21
- Peregian BFRStH BOA21
 - Moderate
 - Poor
 - Very Good
 - Very Poor
 - Good
 - Cadastre

Peregian Beach South
Foreshore Reserve BOA21

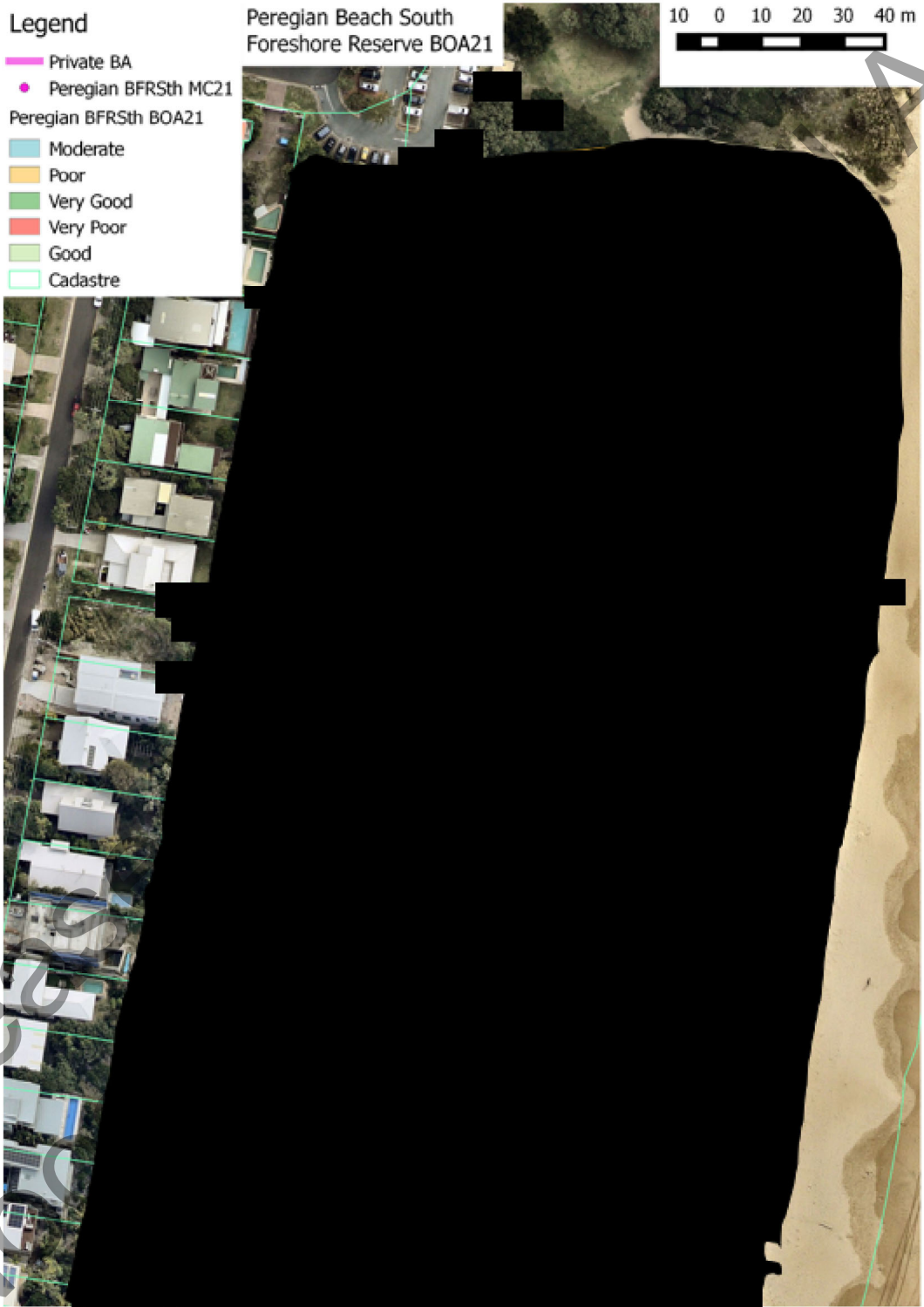
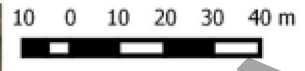

Released
Not

Act

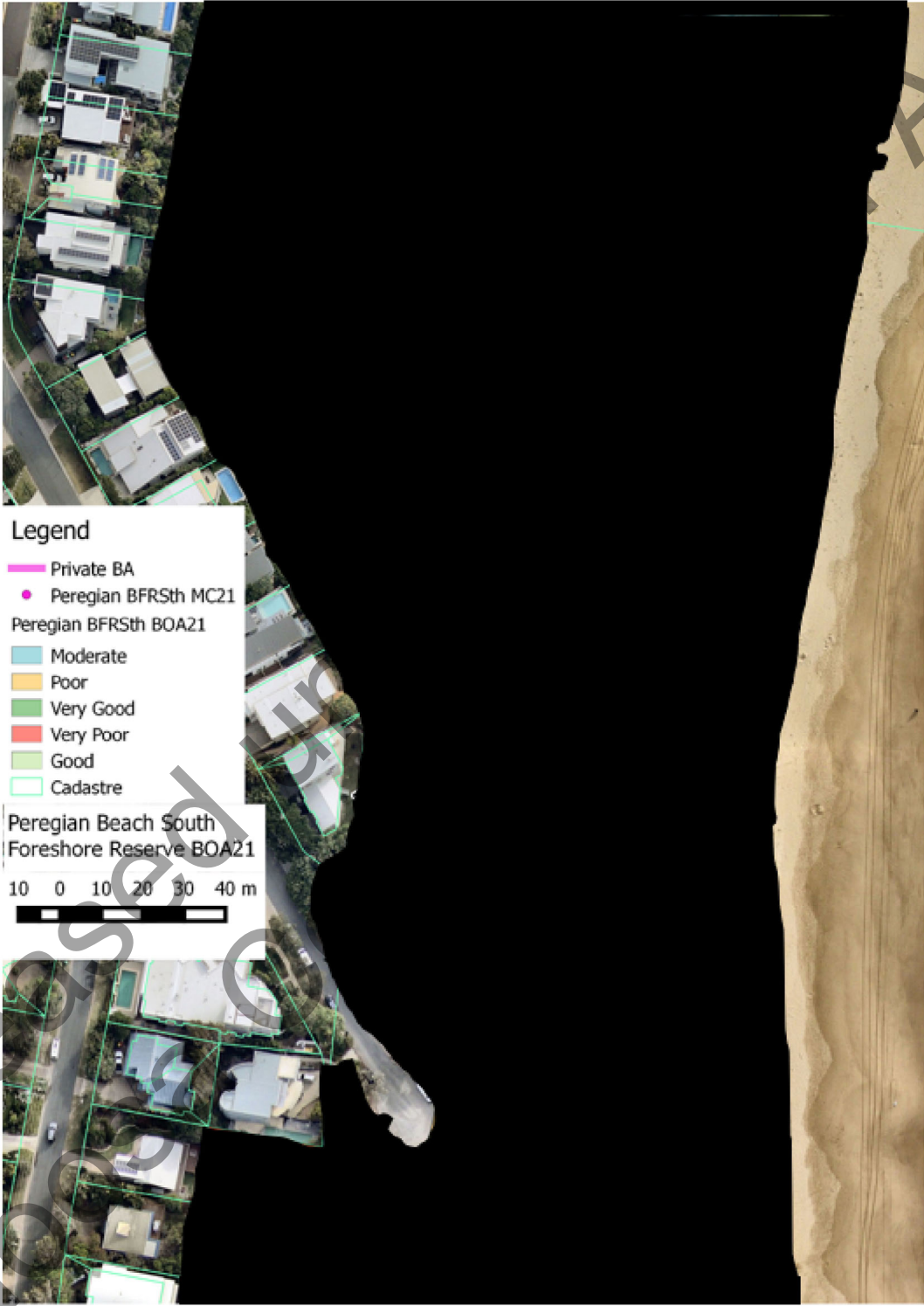

Released under the
New Zealand
Official Information Act

Legend

- Private BA
- Peregian BFRStH MC21
- Peregian BFRStH BOA21**
- Moderate
- Poor
- Very Good
- Very Poor
- Good
- Cadastre



Peregian Beach South
Foreshore Reserve BOA21

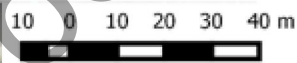

Legend

- Private BA
- Peregian BFRSth MC21
- Peregian BFRSth BOA21
- Moderate
- Poor
- Very Good
- Very Poor
- Good
- Cadastre

Peregian Beach South
Foreshore Reserve BOA21

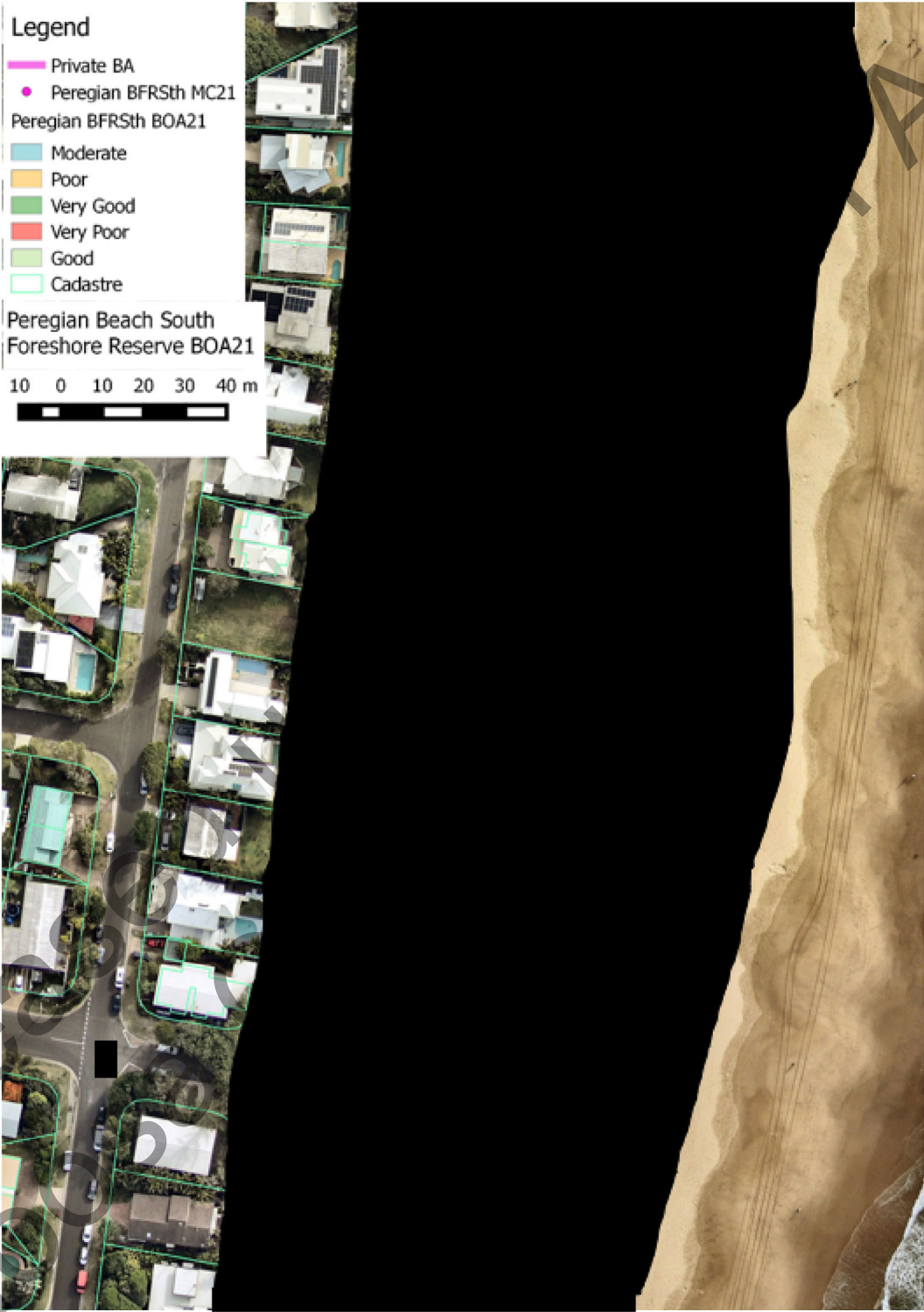
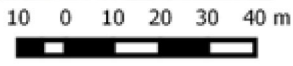





Release
NOS
RTI Act



Sunrise Beach Foreshore Reserve BOA 23

10 0 10 20 30 40 m



Released
NO

ACT



ict

Release No. SA 2014/001



ict

Release Noosa

Sunrise Beach Foreshore Reserve BOA 23

Legend

- Private BA
- SunriseBFR MC23

SunriseBFR BOA23

- Moderate
- Poor
- Very Good
- Very Poor
- Good
- Cadastre

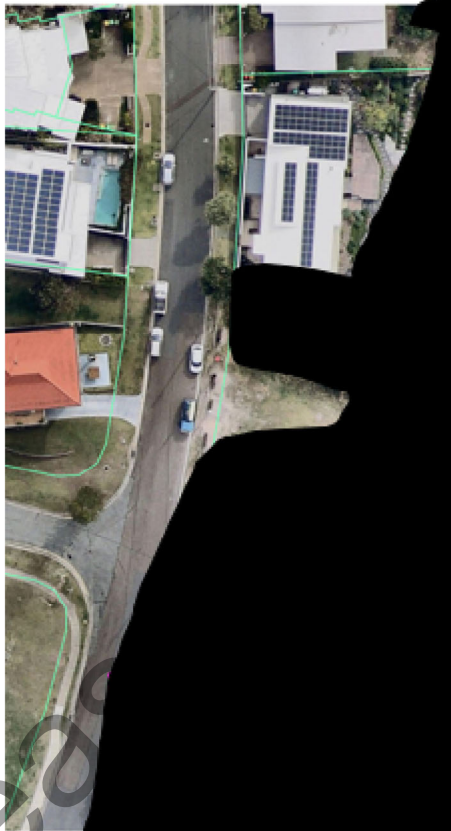
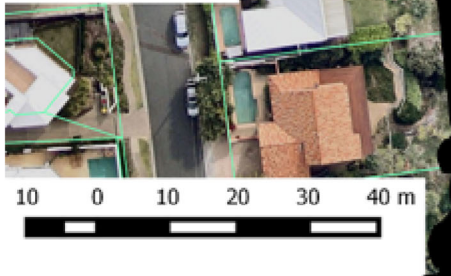

Released under
Noosa

ACT

Sunrise Beach Foreshore Reserve BOA 23

Legend

- Private BA
- SunriseBFR MC23

SunriseBFR BOA23

- Moderate
- Poor
- Very Good
- Very Poor
- Good
- Cadastre

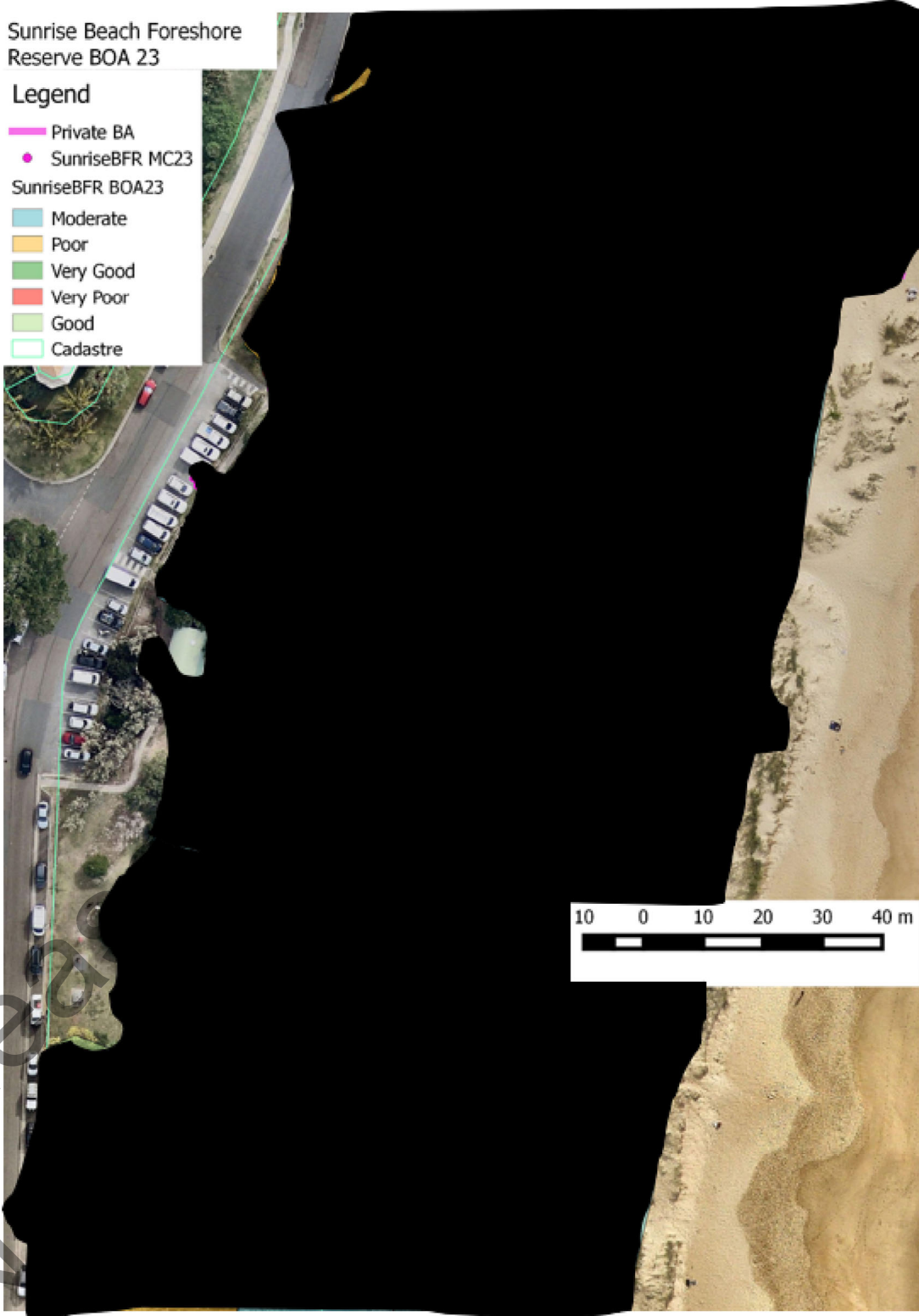

Released

101



Reloc
NC

the RTI Act

Release
NO. 100/2013
PROPERTY Act





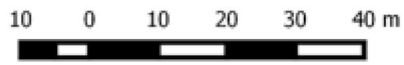

- Legend**
- Private BA
 - SunshineB FRMC23
 - Sunshine BFRBOA23
 - Moderate
 - Poor
 - Very Good
 - Very Poor
 - Good
 - Cadastre

Sunshine Beach Foreshore Reserve BOA 23

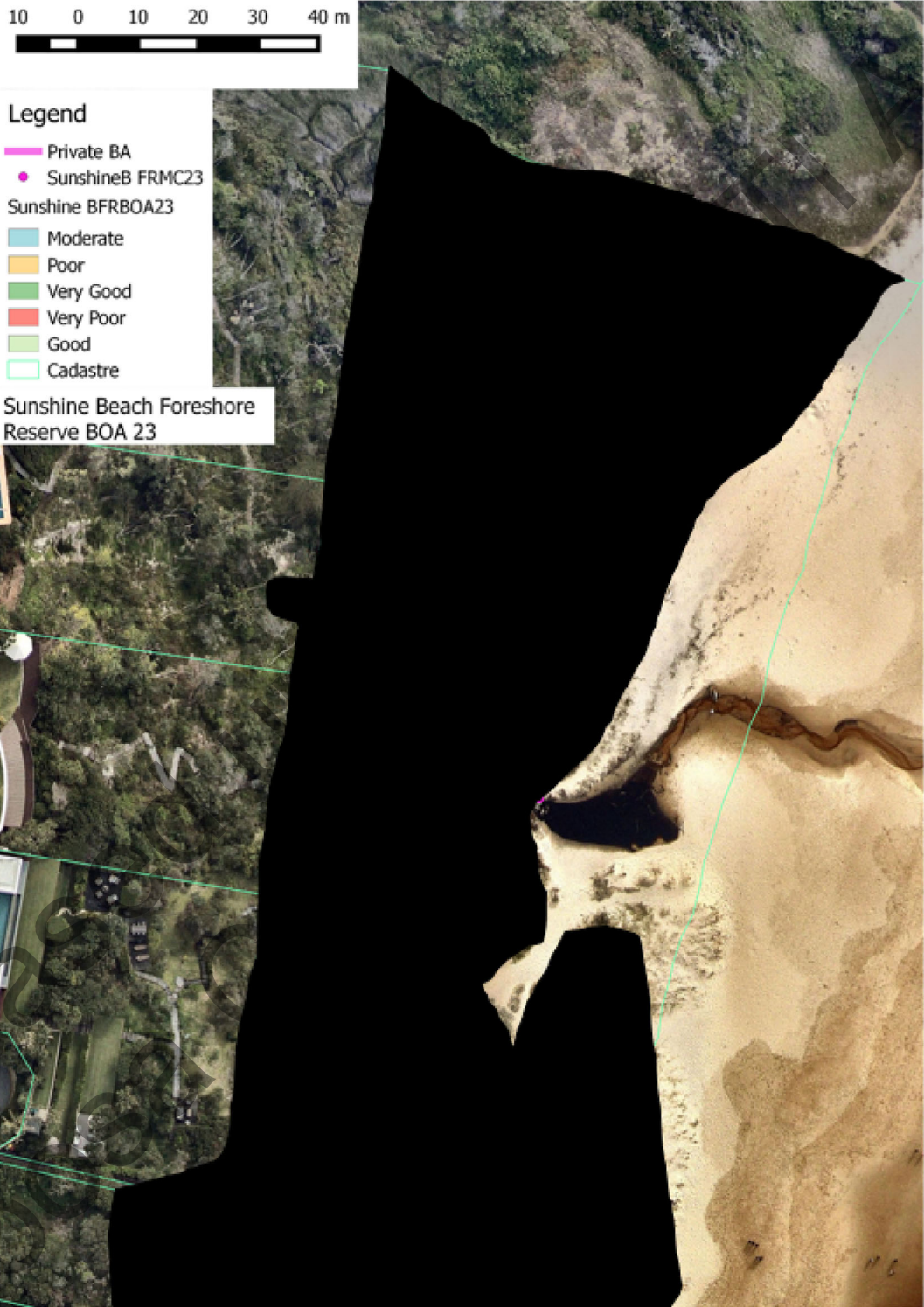

Release
No

ict

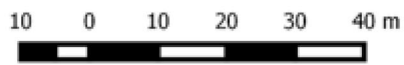

- Legend
- Private BA
 - SunshineB FRMC23
 - Sunshine BFRBOA23
 - Moderate
 - Poor
 - Very Good
 - Very Poor
 - Good
 - Cadastre



Sunshine Beach Foreshore Reserve BOA 23





Legend

- Private BA
- SunshineB FRMC23
- Sunshine BFRBOA23
- Moderate
- Poor
- Very Poor
- Good
- Cadastre

Sunshine Beach Foreshore Reserve BOA 23

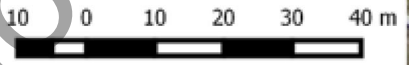



Release
NO

PROPERTY Act





Released
NSO

RTI Act

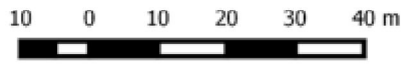

Legend

- Private BA
- SunshineB FRMC23
- Sunshine BFRBOA23
- Moderate
- Poor
- Very Good
- Very Poor
- Good
- Cadastre

Sunshine Beach Foreshore Reserve BOA 23



Relec
No

ict

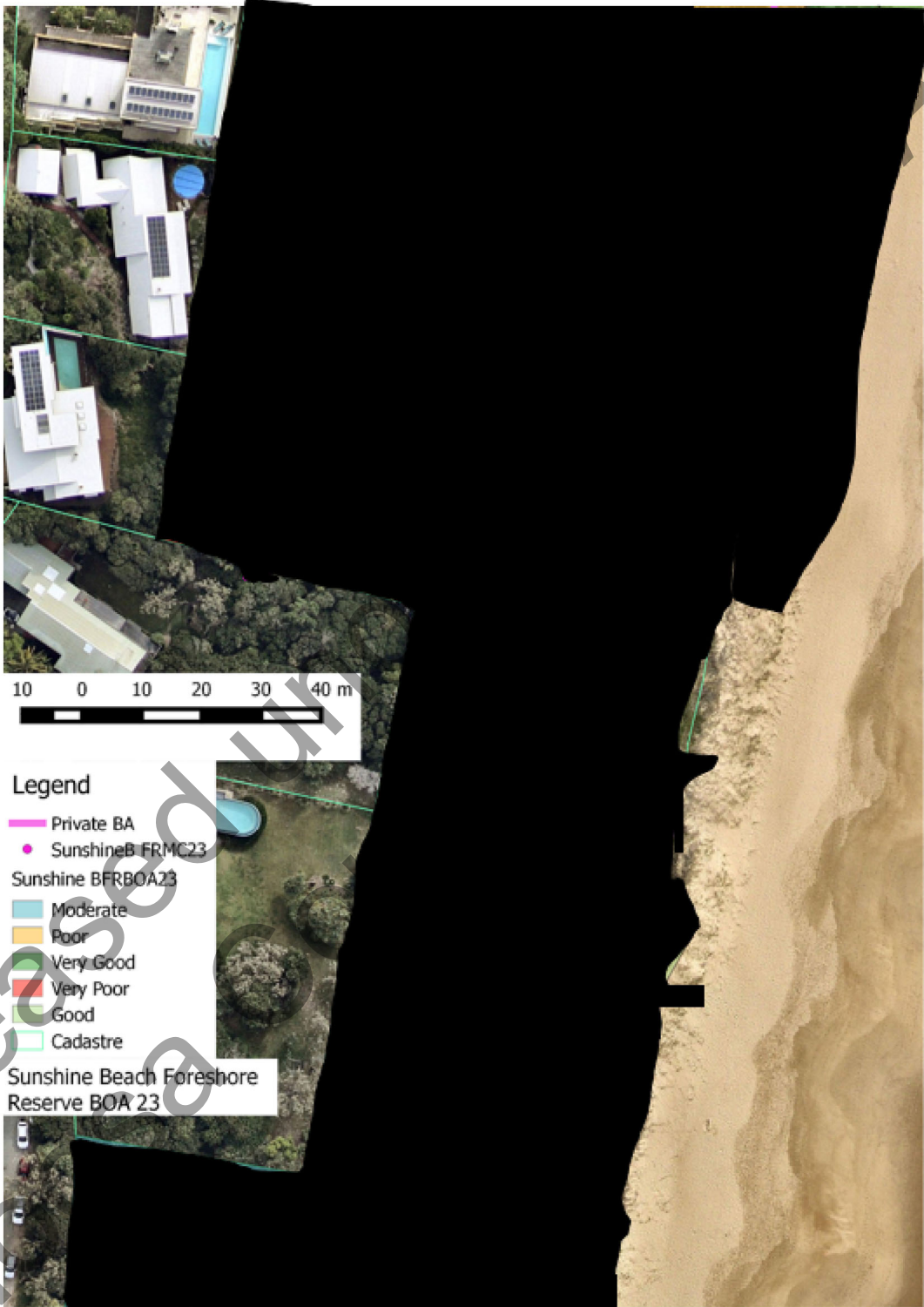

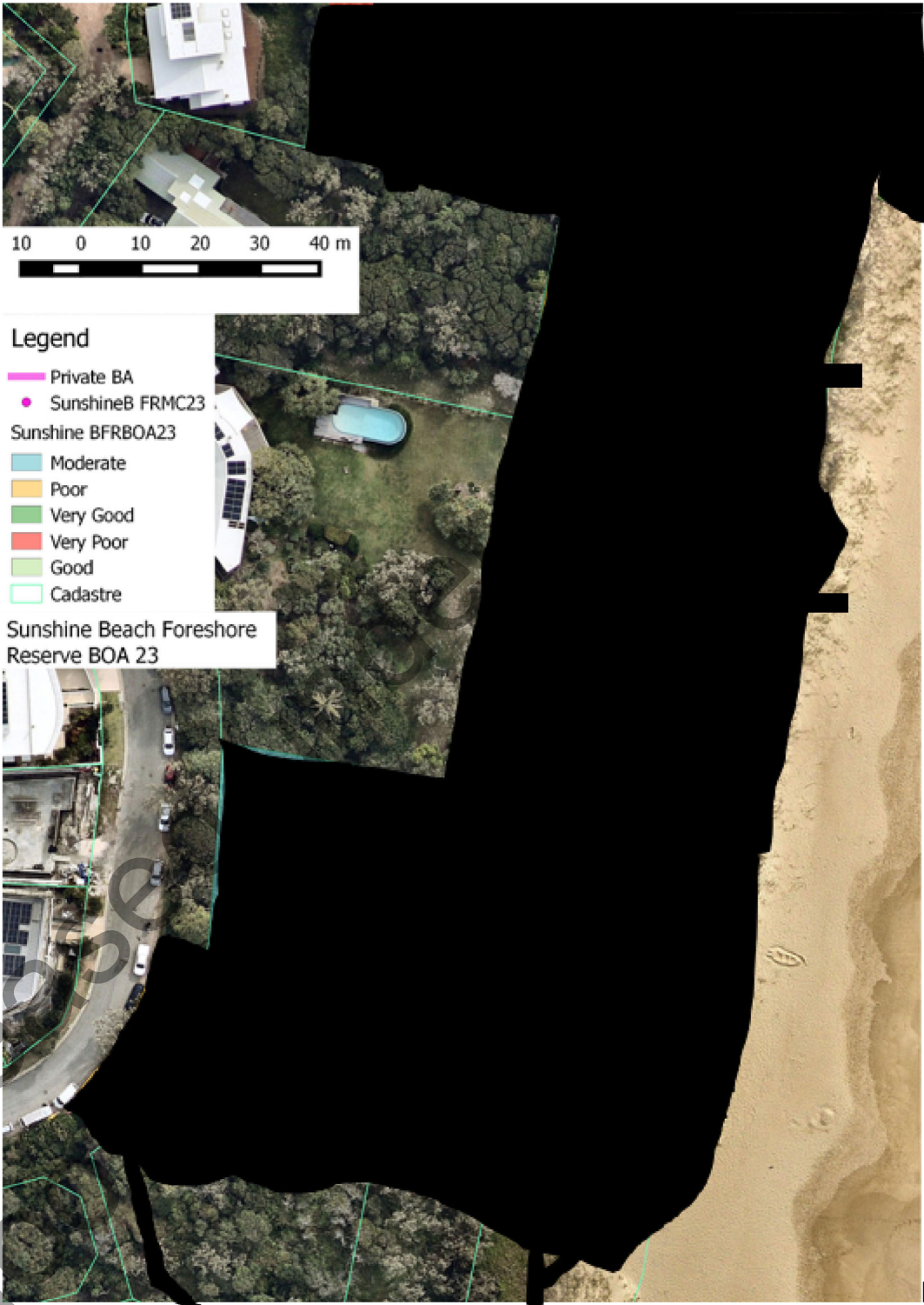

10 0 10 20 30 40 m

Legend

- Private BA
- SunshineB FRMC23
- Sunshine BFRBOA23
- Moderate
- Poor
- Very Good
- Very Poor
- Good
- Cadastre

Sunshine Beach Foreshore Reserve BOA 23

Release
No
Project